The Weather
CONTINUED COLD

THE BISMARCK TRIBUNE

Last Edition

THIRTY-NINTH YEAR | BISMARCK, NORTH DAKOTA, SATURDAY, MARCH 12, 1921 | PRICE FIVE CENTS

CAN GARNISHEE STATE BANK

RUSSIAN REVOLUTIONARIES REPORTED TO HAVE TAKEN PETROGRAD FROM THE REDS

Dispatches Say That Revolutionaries Also Spread Into White Russia—Forces from Kronstadt Claimed to Have Gained Access to Former Capital of Russian Empire, and to Have Scored Victory Over Communist Troops

Warsaw, Poland, March 12—(By the Associated Press)—Petrograd is in the hands of revolutionary forces and the Bolsheviki have been completely overpowered, it was declared in a wireless dispatch received here today.

The message which was confused and disconnected owing to the weakness of the sending station is believed to have been sent out from Petrograd.

A dispatch from Vilna says anti-Bolshevik forces fought their way into Minsk and held control of the city for five hours, but were driven out. While occupying the city the revolutionists killed many communists, it is said, and when the Bolsheviki re-entered the town they executed more than 200 persons, many of whom were Poles, who were accused of sympathizing with the insurgents.

SEES OVERTHROW.

London, March 12.—Alexander Kerensky, Russia's former "man of destiny," said the present outbreaks against the Bolsheviki will inevitably bring about the overthrow of the present dictatorship.

WEHE RESTORED TO HIS JOB IN STATE BUREAU

Supreme Court Holds Him Entitled to C. M. Spencer's Place

REASONS ARE SET OUT

Hearing Given Him Held Not Sufficient in the Eyes of Law

The supreme court, in a decision handed down today, holds that Laureau J. Wehe was not properly removed as commissioner of the workmen's compensation bureau, in a decision in which Justices Bronson Christianson and Birdzell uphold Wehe's contention and Justices Robinson and Grace dissent.

The court in making its decision upholds District Judge W. L. Nuessle. Wehe was removed from the position of a commissioner of the workmen's compensation bureau last winter, nearly a year ago, by Governor Frazier. Recently C. M. S. Spencer, of Williston, was appointed a commissioner to succeed Wehe.

The opinion of the court states that the order does not affect any dispute there may be between Wehe and Spencer over the question of salary while Spencer has been serving, not going beyond the decision that the order of removal was void and making restitution of Wehe as commissioner.

Justice Bronson, in writing the opinion in the Wehe case, holds that "where the governor did not accord to such commissioner a hearing as required by law, and where the commissioner refused to be sworn as a witness unless such hearing was accorded, it is held that jurisdiction was not conferred to order the removal of the relator as commissioner as upon a default."

When Governor Frazier removed Wehe a series of causes was set out, among them being incompatability and inability to work in harmony with other commissioners. Wehe demanded a hearing, and appeared in the governor's office with an attorney, but refused to be sworn. Wehe alleged that he was not given opportunity to prepare his case, and that the so-called hearing was not a hearing in accordance with requirements of the law.

BELGIANS ARE WITHDRAWN AS PEOPLE OBJECT

Feeling in Occupied Territory Is Eased With Action

Duesseldorf March 12—(By the Associate Press.)—Belgian patrols which took control of the rural commune on Wednesday night have been removed and this action on the part of the allied command has tended to ease the situation at Duisburg.

Officials declare the patrols were thrown out merely to protect the town of Duisburg but the advance of the Belgians inspired belief on the part of the Germans that the allied lines might be extended immediately. Co-operation by the German police and allied troops has been effected as a result of German initiative.

STATEMENT OF DYING OIL MAN GIVEN IN COURT

Jake L. Hamon Accused Clara Smith Hamon of Shooting Him

ORDERED HER TO GO

She Was Told That Mrs. Hamon Was Coming and She Should Leave

Admore, Okla., Mar. 12.—A dying statement by Jake L. Hamon, reputed millionaire oil and railroad man and Republican committeeman from Oklahoma, in which he said Clara Smith Hamon shot him as he lay on his own bed of the suite of room they occupied at a hotel here was given the jury today in the trial of the woman on a murder charge.

Another witness told the story of Clara Hamon's flight after the shooting.

W. B. Nichols, former chief of police of Oklahoma City, and business associate of Hamon, told the jury that Jake Hamon, after telling him he knew he would die from the bullet wound, told him Clara Hamon had fired the bullet with a pistol in her right hand as she stood at his bedside stroking his head with her left.

Mr. Nichols referred to Jake Hamon as "one of the greatest Republicans in the country."

Pledged Secrecy.

Mr. Nichols said Jake Hamon in making the dying statement had exacted a promise it would not be revealed until absolutely necessary. The former police chief said he tried to buoy up Hamon telling him they had a trip to Palm Beach planned and that Hamon replied:

"Yes, but where I am going there will be plenty of palms but no beach."

Mr. Nichols said he was also present in Hamon's office on the day following the shooting when Frank Ketch, former business manager for Hamon, told Clara Hamon she had to leave as Mrs. Jake Hamon was coming from Chicago and the Hamon family had to be spared further disgrace. "You talk as if I did it," he quoted Clara as saying.

Ketsch said he did not care to reply and Clara said:

"He will tell you he did it himself."

Clara then said Jake Hamon had told her she could have $5,000 with which to go away and Ketsch agreed to get it for her.

Tells of Flight.

Everett Sallis, a Dallas, Tex., taxi driver detailed the trip from there west to Cisco, Tex., with Clara Hamon as passenger saying the young woman told him she had shot a man, hoped he would die and wanted to know the best pistol, old or new, with which to kill a man.

He said she traveled with two pistols on her lap and was afraid when she saw officers.

Sallis admitted his first statements of the affair was made to a newspaper for $60.

Mrs. Jake Hamon, the widow, was not in the court room today. Court adjourned at noon until Monday morning.

ERIE RAILROAD CALLS OFF ITS WAGE DECREASE

Says That Improved Condition Permitted Payment of Old Scale

TO GO BEFORE BOARD

Railway Labor Board Had Ruled Matter Should Be Before It

New York, March 12.—Reductions in wages of common labor put into effect by the Erie railroad on January 31 have been wiped out and the former wage schedule restored, it was announced here today at the general offices of the company.

The company's statement said that a "slightly improved condition of business" permitted payment of the old scale.

The railroad labor board recently condemned action of the road for not first submitting the proposed reductions to it for approval and ordered restoration of the former scale.

The announcement said now the road would formally submit the whole question of wages to the railway labor board.

STATE OFFERS TAX EXEMPTION FOR OUTSIDERS

Legislature Completes Steps to Take Securities from Penalties

WILL BE ADVERTISED

In an effort to induce investors living outside the state to return to the North Dakota investment field, Tax Commissioner George E. Wallace plans to issue a circular showing that investments of non-residents soon will be entirely free from taxation.

The legislature has completed the necessary steps to exempt these investments from taxation by exempting income from school and similar warrants from income taxes and in removing the inheritance tax on intangibles of non-residents. A compilation of laws affecting outside investments is made by the tax commissioner as follows:

"Effective July 1, 1921, the state of North Dakota does not tax intangible investments of non-residents. Investments in lands and other fixed property belonging to non-residents are, of course, taxed as though the same belonged to residents.

"North Dakota does not tax money and credits.

"North Dakota does not tax the income from mortgages on North Dakota lands, certificates of deposits or deposits in North Dakota banks, or income from securities of the state or any political subdivision.

"North Dakota does not impose an inheritance tax on the intangibles of any non-resident estate, if the decedent died on or after July 1, 1921.

GEORGE HARVEY IS SLATED FOR FOREIGN POST

Washington, March 12—George Harvey, of New York, editor of Harvey's Weekly, is understood to have been definitely selected by President Harding as ambassador to London to succeed John W. Davis, who is returning home. The nomination may go to the senate before the present extraordinary session.

BACK TO OLD JOB

MILLIONAIRE ENGINEER—A. H. Woodward, iron magnate of Birmingham, Ala., is driving the locomotive on No. 22 of the A. B. & A. between Birmingham and Lincville since a strike started. A millionaire today (above). Engineer 20 years ago (below).

COMMISSIONER NOT INCLUDED IN RECALL LAW

Supreme Court Makes Decision in Emmons County Case

ELECTIONS RESTRAINED

One Commissioner Already Recalled in Dunn County May Get Seat Back

The supreme court has decided that the recall provision of the state constitution does not apply to a county commissioner, the decision being rendered in upholding District Judge McKenna.

The contention of Frank Goughnour, commissioner of Emmons county, sought to be recalled, was that the recall law does not apply to an officer of any political subdivision less than a county, and further that since a county commissioner was elected in a district he was not a county officer, so far as the recall provision affected his office. His contention is upheld.

The county auditor of Emmons county had issued a call for an election March 15, and for this reason the supreme court hastened its decision.

One commissioner already has been recalled, in Dunn county, where Senator Liederbach, Nonpartisan, engineered the recall in the strongest section of the league teritory in Dunn county. If the independent commissione regains his seat under the decision the independents will control the board of county commissioners of that county.

The successful attorneys in the Emmons county case were Cameron and Watham, of Bismarck.

WOULD DISMISS 40 LAW SUITS UNDER NEW ACT

Commissioner Wallace To Take Railroad Case Action

Tax Commissioner George E. Wallace announced today he will ask dismissal of about 40 lawsuits brought by railroads, chiefly against school districts in various parts of the state, alleging excess tax assessments. Wallace will proceed under a law made by the legislature which adjourned March 4. This law provides that litigants bringing an action against a public corporation to set aside assessments or to recover taxes already paid must submit the complaint to the county commissioners for adjustment before starting action in the courts, and dismissing all actions heretofore brought on motion in district court.

In some of the districts the railroads alleged the school districts exceed the legal limit of taxation. The suits were brought chiefly by the Great Northern and Northern Pacific railways.

IOWA SOLDIER BONUS PASSED

Des Moines, Ia., March 12.—The Iowa soldiers bonus bill passed the house unanimously this morning.

San Francisco, March 12.—There was a rush to the customs house today when druggists learned that 100,000 quarts of Scotch whiskey were to be sold at $3 per gallon.

PIONEER DIES AT LANGDON.

Langdon, N. D., March 12—George Milne, 85, who came to North Dakota in 1879, is dead. He leaves a wife and a son.

FIRE DESTROYS SILK IN CHINA LOSS 6 MILLION

Destruction of Cocoons Stored to Force Spinning Places to Close

Shanghai, China, March 12.—(By the Associated Press.)—Several silk warehouses containing over half of the amount of silk available for export were burned here today, the loss being estimated at $6,000,000. Seven other warehouses are still burning. Should the fire not be complete the damage will reach $10,000,000, it is estimated.

The destruction of silk cocoons stored in the warehouses will enforce the closing of most of the spinning establishments here until the new crop in May.

PLAN STREET SIGNS.

Devils Lake, March 12.—The Devils Lake city commission is considering the erection of street signs and traffic semaphores.

OHIO CITY IS SCENE OF RIOT TROOPS CALLED

Interchange of Shots Between Police and the Negroes

TWO ARE WOUNDED

National Guardsmen Are Patroling Streets of City Today

Springfield, O., March 12.—Springfield was quiet this morning following a night of disorder in which Patrolman Joseph Ryan and a negro were wounded in interchanges of shots between police and negroes.

Three companies of Ohio National Guardsmen were on duty today. Military law has not been declared.

The trouble, which started shortly before midnight with the shooting of Patrolman Ryan after he had ordered a group of negroes to disperse, was the outgrowth of an assault last Monday night on 11-year-old Marge Fernean by an unknown negro who escaped.

Rumors that he had been arrested caused crowds of whites to gather at the county jail, Wednesday, Thursday and last night but these were dispersed. Among the city's 60,000 population, approximately one-eighth of whom are negroes, racial feeling is still strong.

TROOPER KILLED.

Pontiac, Mich., March 12.—H. E. Allen, state trooper, was instantly killed this morning in a gun fight at Novi, near here, between three members of the state constabulary and five bandit suspects. More than a score of shots were exchanged. The suspect escaped.

TO GET OFFICE.

Washington, March 12.—William Walter Husband, of Johnsbury, Vt., was nominated today by President Harding to be commissioner general of immigration.

GIRLS PICK OUT HOME.

Grand Forks, March 12.—Two girls, who were arested Tuesday afternoon on a charge of vagrancy, appeared yesterday before Police Magistrate R. J. Purcell, and were given their choice of serving thirty days in the county jail or return to their homes in other parts of the state.

They were released later in the day on their promise to return home and take life more seriously.

U. S. RUM AGENT GETS SENTENCE YEAR AND DAY

Robert B. Leady Is Sentenced by Judge Woodrough in Fargo

TRANSPORTED LIQUOR

Charge Was That Prohibition Chief Conspired With Two Others

Fargo, March 12.—R. B. Leady, former acting federal prohibition chief in North Dakota, was sentenced to 1 year and a day in the Leavenworth federal prison today by Judge W. J. Woodrough, in federal district court here. Leady and two others were found guilty last night of conspiring to transport liquor from Moorhead, Minn., to Sioux Falls, S. D.

E. O. Haugen, proprietor of the Allen hotel, Moorhead, was sentenced to a month's imprisonment and $100 fine while Theodore Musgjerd, former clerk in the prohibition office, received a month's sentence.

GETS DAMAGES FOR SLUGGING

Mohall, Mar. 12.—Mrs. Lizzie Miller was given $500 damages in her case against James and William Ottem for injuries alleged to have been suffered when the two men hit her during an argument. She asked for $10,000.

WORKING ON BOMB AFFAIR

Dickinson, March 12.—An exhaustive investigation is being made by States Attorney Cain and the city authorities of the two crude homemade bombs found on the premises of Emanuel Stoltz on the South Side.

FILE COMPLAINT ON RAIL RATES

Washington, March 12.—The National Livestock association announced it had filed with the Interstate Commerce Commission a complaint against the back haul on all livestock railroads.

SUPREME COURT CALLS IT A "PRIVATE BANK"

Separate Agency Created by State, Court Holds, and Bank Therefore Is Subject to Garnishment, Court Says, in Affirming Sargent County Case—Decision Regarded as of Farreaching Importance in Bank's Future—Robinson Says State Can't Guarantee Its Deposits

The supreme court, in a decision handed down today, holds that the Bank of North Dakota is a quasi-private institution and not a branch of the state government and that it is therefore subject to garnishment.

The decision was rendered in affirming the decision of District Judge KcKenna in the Sargent county case, in which the county sought to garnishee funds of the Bank of North Dakota redeposited in banks of that county, because the Bank of North Dakota did not honor drafts for funds.

Justice Bronson wrote the opinion of the court, with Justice Robinson specially concurring. Justice Grace dissented and reserved the right to file a dissenting opinion.

1. Pursuant to constitutional and statutory enactments, the Bank of North Dakota, as an agency of the sovereign power, engaged in the banking business, has a distinct status separate and apart from that of the state itself. This state permits it to function as a distinct and separate agency of the sovereign power.

2. (a) A garnishment proceeding is an action. It creates no specific lien. It seeks to hold the garnishee to a personal liability, and judgment, dependent upon his liability to the defendant. It is a remedy separate and distinct from attachment or execution.

(b) Section 8177, C. L. 1913, which relates to executions against the state has neither reference nor application to a direct garnishment proceeding, ancillay to suit against the Bank of North Dakota.

(c) Where a county has instituted action to recover deposits made in the Bank of North Dakota and also garnishment proceedings against various state and national banks by reason of redeposits made by the Bank of North Dakota in such banks, it is held, pursuant to the express provisions of Sec. 22, Chap. 147, Laws 1919 (Bank of North Dakota act, that such garnishment proceedings are proper.

From an order refusing to vacate garnishment proceedings in Sargent county the defendant has appealed.

In his decision Justice Bronson sets out that there are two fundamental questions involved: First, the status of the Bank of North Dakota, and, second, the right to avail of garnishment process in a proceeding against it.

"The fact that an agency is a public institution or functions as an agency of the sovereign power does not necessarily mean that its engagements of the state and that no assault by action may be made upon this agency by reason of the inhibition against suing a state without its consent," says Justice Bronson. "The state may be prescribed that such agency shall be subject to action.

Judge Bronson, relating the statutes creating the Bank of North Dakota, also refers to the case in which Carl Kositzky, former state auditor, tried to examine the bank, stating that the supreme court at that time held that the matter was one of legislative intention and the bank had given this power to the state examiner, and recalling the decision which said "The bank while, publicly owned, does have certain powers which have heretofore been exercised and enjoyed exclusively by privately owned banks."

Justice Bronson holds the deposits of counties and municipalities as well as of private individuals in the bank are not state public funds. Regarding the bank act he said:

"It would appear in the light of the principles above discussed, that this bank act in question has been drawn with intelligent discrimination in order to avoid constitutional objections that might be raised if the state was directly engaged as the state in the operation of this bank, for it is plainly evident that serious constitutional objections to the operation and maintenance of this bank might be raised if the Bank of North Dakota should be treated as the state itself and be subjected to the constitutional provisions concerning the creation of indebtedness either present or future and the limitations of indebtedness prescribed in the constitution.

"The fact that the act provides that all deposits in the bank are guaranteed by the state does not show an intention that the operation of the bank is a direct engagement of the state as such. Rather it discloses an intention to create a distinct status for the bank apart from the state itself."

In concluding he said: "It is accordingly the opinion of this court that, through the plain provisions of Section 22 of the Bank Act, the garnishment process as herein instituted is available in an action against such bank."

Robinson's Views.

Justice Robinson explains his position as follows:

March 12, 1921.—In the garnishment against the Bank of North Dakota the leading opinion has been formulated by Mr. Justice Bronson. It is thorough and well considered and is signed by four of the judges. Here is the conclusion of a short concurring opinion by Chief Justice Robinson

By the constitution every person is entitled to a remedy by due process of law for for all wrongs done him in his person or property. When the bank received deposits and refused to repay the same it does the depositor a manifest wrong for which there

(Continued on Page Six)

MEMBER DRIVE FOR ROADS BODY STARTS MONDAY

Campaign Committee to Start Out Bright and Early in Morning

LOUBEK IS CHAIRMAN

Expects to Have Drive Completed in One Day With Good Aid

Monday morning, bright and early, the membership committees for the North Dakota State Good Roads Association will start out in Bismarck under the direction of General Chairman R. B. Loubek, to secure memberships for the association. It is expected that the drive will be completed before evening, so that a report of the number of memberships secured may be reported to the officers and directors of the State Good Roads Association the following day when they meet here for a conference. Chairman Loubek is particularly anxious to make a record for the city in this matter, and is urging all citizens of Bismarck to be ready when the committee calls upon them to take a life membership in the only organization in the state that is pledged to secure a truck system of highways for North Dakota.

Bismarck has never fallen down on any campaigns for funds thus far, and at this time it cannot afford to fall down when a state organization, which has made its headquarters in the city asks for support, when the funds so taken in on memberships will practically all be spent in this city.

Chairman Loubek is asking for at least 200 life memberships at $25 apiece, and he feels that there should not be any trouble whatever to secure this amount. Of course there are many citizens who can only afford a $5 annual membership, but all who can possibly to do so should take a life membership and thus fel that they have a larger interest in the statewide program of the association.

Do not put the committee off when they call. Their time is as valuable as your time is, and they are doing something that you have been excused from doing. Let us all put our shoulder to the wheel and put over this campaign in the usual Bismarck way.

HARDING ASKS AMERICAN AID FOR CHINESE

Calls Upon People to Give to Relieve Starving People

Washington, March 12.—An appeal to the American people to "do everything in their power toward the relief of famine conditions in China" was issued today by President Harding.

The president declared that although the nation already had given liberally to the relief committee the fund was still entirely inadequate for the task.

"Since the beginning of this relief movement a much more accurate understanding of the grave situation has become possible," he said.

"The picture of China's distress is so tragic that I am moved therefore to renew the appeals heretofore made."

UNEMPLOYED IN CHICAGO 100,000

Chicago, March 12.—Federal and state officials said the number of unemployed here ranged from 100,000 to 250,000.

NEWSPAPERARCHIVE®

CITIES WOULD BE PINCHED BY NEW LAW, CLAIM

Delegation Presents Matter to Governor for Consideration

22 MORE BILLS SIGNED

Several of the larger cities in the state would be seriously crippled by the limitation on tax levies imposed by the legislature according to representatives of the cities, who presented their views to Governor Frazier late yesterday.

The limitation which for all subdivisions except school districts is one-third of the average levy for the last three years would cut the levies materially below present figures. Many of the cities, because of the small increase permitted under existing law, have been forced to neglect needed municipal work and phases of government, according to City Auditor Evanson, of Grand Forks, City Auditor Watkins, of Fargo, City Attorney H. F. O'Haere, of Bismarck, and City Auditor M. H. Atkinson, of Bismarck, who visited the governor. Tax levies of cities they say, have shown smaller increases than nearly any other phase of government, under existing limitations.

Signs 22 Bills.

The governor was to send to the secretary of state's office today 22 more bills, which he has signed. He has not, as yet, vetoed any bills, but has withheld signature from a number under discussion. The additional bills signed are

H. B. 63—Amending law relative to change of judges in civil and criminal actions in district court.

H. B. 119—Providing for destruction of sow thistles.

H. B. 109—Legalizing certain acts of city, village and school districts with respect to warrants issued.

H. B. 128—Amending law relating to listing of property of corporations for taxation.

H. B. 31—Providing for preservation and control of artesian waters of state.

H. B. 139—Relating to county commissioners powers and duties with respect to contracts let on competitive bids.

H. B. 199—Permitting normal schools to grant B. A. degrees.

H. B. 61—Amending income tax law.

S. B. 131—Continuing immigration department appropriation $75,000.

S. B. 197—Making appropriation for care of leprosy cases.

S. B. 200—Authorizing renewal of period of corporate existence in certain cases.

S. B. 201—Making appropriation to pay irrigation assessment in Williston district.

S. B. 202—Limiting pardon for first degree murder until person serving life sentence has served one-half of life expectancy.

S. B. 156—Providing litigants must appeal to boards of review before bringing actions to set aside taxes.

S. B. 147—Requiring clerk of sale of personal property to notify county treasurer of sale at auction.

S. B. 66—Amending law relative to co-operative marketing association.

S. B. 53—Re-enacting and amending hail insurance law.

S. B. 60—Regulating assignments for benefit of creditors and providing for carrying out of same under court subpoena.

H. B. 155—Amending law relative to conveyances and mortgages of railroad corporations.

H. B. 170—Amending act relating to direction of special verdicts and findings.

H. B. 81—Establishing uniform egg law.

H. B. 118—Amending law relative to commissioner of noxious weeds.

TURN DOWN BANK OFFER.

Beach, N. D., March 11.—Golden Valley county has refused the proposition from the Bank of North Dakota that in lieu of return in cash to Golden Valley county of $20,000 worth of its sinking funds, the Bank of North Dakota offers a like amount of farm mortgages taken in Golden Valley county. The proposition was submitted by F. W. Cathro, manager of the state bank, to C. I. Crone, Golden Valley county treasurer. The sinking funds from the county were deposited in the state bank on the explicit promise that the county could have its money on March 1.

The annual tobacco bill of the United States is $2,110,000,000, of which $600,000,000 is spent for cigarets.

INDIGESTION GOES, GONE!

"Pape's Diapepsin" at once fixes Your Sour, Gassy, Acid Stomach

Stomach acidity, indigestion, food souring, gas, distress, wonder when upset your stomach. Well, don't be upset. The moment you take a tablet or two of Pape's Diapepsin all the troubles and indigestion, dizziness, heartburn and belching of gas or acids due to acidity vanish. It's wonderful.

Millions of people know that it is needless to be bothered with indigestion, dyspepsia or a disordered stomach. A few tablets of Pape's Diapepsin neutralize acidity and give relief at once. Remember, Pape's Diapepsin is the most certain, harmless and pleasant stomach regulator. Buy a box at any drug store. Don't stay miserable! Try to regulate your stomach so you can eat favorite foods without causing distress. The cost is so little. The benefits so great.

CHANCE TO BE ARMY OFFICER

Want to be an officer in the army? There is a chance for a young man according to information on file at the office of Adjutant General of the army. There are more than 1,000 vacancies in the regular army, according to the information. Applicants should address the adjutant general of the army, Washington, D. C. Men between 21 and 30 years are eligible, and must have had prior service or be a graduate of an approved technical institute. The examination will take place April 25.

TRIBUNE WANTS—FOR RESULTS

You Can't Pass Our Window

without being tempted to come inside and buy some of our delicious Home Made Bread, Rolls, Cakes, Pies, Cookies, Pastry, etc. Our goodies simply melt in your mouth, and are fully the equal of the best home-made cakes and pies. We use pure, fresh and good ingredients and bake them right.

Ask Your Grocer For Hughes Home Made Bread, Rolls, etc.

HUGHES BROS. BAKERY

Phone 546 117 Fifth St.

Special Reductions On STAPLE GROCERIES

at

Davis's Grocery

319 Mandan Ave.

FOR SATURDAY ONLY

Sugar, 10 lbs. for	98c
White House Coffee	45c
Red Rose Coffee, 35c per lb.; 3 lbs. for	$1.00
Creamery Butter, 1 lb. for	50c
Strictly Fresh Eggs, per doz.	29c
Milk, Yan Camps, Tall	14c
Armour's Very Best Cherries, No. 2 can, 15c value at	29c
Armour's Very Best Apricots	29c
Pineapple, Ulikem, No. 3 can	39c
Peaches, No. 2½ Can, 35c; 3 for	$1.00
Jello, 3 pkgs. for	35c
Brooms, $1.25 Seller for	85c
Lenox Soap, 11 bars	48c
Electric Spark Soap, 10 Bars for	68c
Luna White Laundry Soap, 10 Bars for	48c
Apples, Extra, Jumbo Packed Winesap	$2.10

DAVIS'S GROCERY

319 Mandan Ave.

E. A. BROWN

114 Fifth Street

The Quality Grocer

SATURDAY SPECIALS

Head Lettuce, Celery, Cucumbers, Sweet Potatoes, Beets, Carrots, Green Onions, Horseradish Root, Green Peppers.

Extra Fancy Medium Size Oranges 2 dozen for	50c
Schuler Chocolates, put up in 1 lb. Packages $1.00 Value, Special Price	55c
Schuler Chocolates Put up in ½ lb. Packages 65c Value for	35c
Angelus Assorted Filled Candy, put up in ½ lb. Cans, 75c Value, Special Price	35c

CANNED FRUIT SPECIALS

Extra Fancy Strawberries, 75c Seller Reduced to	40c
Extra Fancy Cuthbert Raspberries, 75c seller Reduced to	40c
Standard Sliced Peaches, 2½ can, 50c Seller Reduced to	35c
Extra Fancy Blackberries, No. 2 can 60c seller Reduced to	40c
Extra Fancy Loganberries, No. 2 can, 60c seller Reduced to	40c
Extra Fancy Gooseberries, No. 2 can, 45c seller Reduced to	25c
Hawaiian Pineapple, No. 2½ Can Reduced to	40c
Extra Fancy Pears, No. 2½ Can, 65c Seller Reduced to	50c
Extra Fancy Apricots, No. 2½ Can, 65c Seller Reduced to	50c
Extra Standard Apricot, No. 2½ can, 50c Seller Reduced to	35c
Extra Fancy R. A. Cherries No. 2½ can, 70c Seller Reduced to	60c
Extra Standard R. A. Cherries, No. 2½ Can 65c Seller Reduced to	45c
Chippewa Ginger Ale, put up in 12 quart bottles to the case, Special per Case	$2.75
Fancy Blue Rose Rice 3 lbs. for	25c
Fancy Broken Head Rice 3½ lbs. for	25c
Fresh Potato Chips Per Package	15c

PURE HIGH TEST SWEET CREAM

Mississippi has more than 120 species of forest trees.

Wireless apparatus is being used by large cities to hunt criminals.

Richholt's Cash and Carry Grocery

Phone 631 — 7th & Thayer

IF IT'S GOOD TO EAT WE HAVE IT

Our Canned Goods are as Fresh as in Harvest Time

No Prices Given Over Phone

Post Toasties, Family Size, Regular 20c value Saturday Special, 1 for 17; 3 for	51c
Post Toasties, Popular Size, Regular 15c value Saturday Special, 1 for 12c; 3 for	35c
Apricots, Princess Brand, Regular 50c value, Saturday Special, 1 can 29c, 3 for	89c
Salmon, Edola, Tall Can, Regular 25c value, Saturday Special, 1 can 16c; 3 cans for	45c
Sweet Cream Per Quart	50c

Fresh Buttermilk, Place Your Orders Early

Fresh Killed Chickens, and Dairy Buter at the Right Prices

Bring Your Butter, Poultry and Eggs to Us. We Pay High Prices

The Original Cash and Carry Store

BLAME YOURSELF—If you pay too much for your groceries. This store offers you the opportunity to buy right but if you are indifferent and careless, and pay credit store prices, you can not expect to enjoy the saving that careful buyers at this store enjoy.—Try us tomorrow.

Bakers' Goods Fleishman's Yeast Fresh Daily

THE STORE OF SERVICE

With the Lowest Prices in Bismarck Shop and Save

SATURDAY SPECIALS

Your last chance to get National Biscuit Co.s.' Cookies and Crackers at Bargain Prices.

Social Tea Biscuit, Fig Newton, Lorna Doone Short Cake, Cheese Sandwich, Graham Crackers, Oatmeal Crackers, Premium Soda Crackers — 3 FOR 50c

Maple Sugar, 1 lb. Bricks	20c
Sugar at a	Bargain Price
Strictly Fresh Eggs, per doz.	30c
The Best Creamery Butter, per lb.	47c
Crisco, 1 lb. can	23c
Crisco, 3 lb. can	68c
Corn, Peas, Tomatoes, per can	14c
Veribest Milk, per can	14c
Pure Apple Cider, Pint Bottles	20c
Ivory Flakes, 2 for	25c
Pearline, a Good Washing Compound	10c

All Soaps at Bargain Prices

Coffees! Only the Best

Pears, Large Cans	40c
Fancy Apricots, large cans	25c
Cerfew Peaches, Large Cans	30c
Rosedale Plums	20c
Helmet Cherries	20c
Pure Honey, 9 oz. Jars	20c

Fresh Milk and Cream Every Day

Service, Quality and Courtesy

Delivery Leaves at ..... 3:00 p. m. Sharp

We Also Have All Kinds of Fish

We Are Here to Serve You

SERVICE GROCERY

522 3rd Street Phone 378 Bismarck, N. D.

The South Side General Mercantile Store

MORRIS ZVORIST, Prop.

222 9th Street South Phone 957

SPECIAL REDUCTION ON GROCERIES

SATURDAY, MARCH 12, 1921

Sugar, per 100 lbs.	$9.95
Sugar, 10 lbs. for	$1.00
White House Coffee, per lb.	45c
Red Rose Coffee, 3 lbs. for	$1.00
Tall Carnation Milk, per can	15c
Northern and Purity Creamery Butter, per lb.	50c
Strictly Fresh Eggs, per doz.	30c
P. & G. Soap, 10 Bars for	80c
Electric Spark Soap, 10 Bars for	70c
Lenox Soap, 10 Bars for	47c
Heinz Vinegar, per Gal.	55c
Monarch Baked Beans, 2 lb. Can	20c
Fancy Canned Corn and Canned Peas	14c
No. 3 Can Standard Tomatoes	18c
No. 3 Cans Fancy Green Gage Plums, 55 Seller	40c
Hunt Brand, No. 2½ Cans, Raspberries, Blackberries, 55c Seller	40c
Fancy No. 3 Cans Apricot and Peaches, 50c Seller	35c
Heinz Cream Tomato Soup, No. 3 Can 25c Seller	20c
Quaker Oats, 4 lb. Packages	30c
Armour's Roasted Cornflakes, 3 pkgs. for	40c
Fancy Brooms, $1.25 Seller	90c
1 lb. Can of Gorden's Fish Balls, 35c Seller	20c
Princess Ketchup, 3 Bottles for	$1.00

SATURDAY, MARCH 12, 1921

We Deliver All Orders

TALK ON MEATS

Sausage You Like to Eat

THIS SATURDAY we are featuring Sausage and the reason we are, is owing to the fact so many people enjoy sausage and would eat more if they knew choice meat was used and not scraps.

Every sausage we make is made with our regular choice meats and the casing is tender which adds to the joy when you eat Sausage.

We Suggest a Trial Order.

BOLOGNA FRANKFURTERS Liver Sausage, Gut Sausage, Head Cheeese, all at per lb.	15c
Pot Roast, per lb.	15c
Prime Rib, Roast of Beef, per lb.	20c
Lard in 5 and 10 lb. Lots per lb.	20c

Price of meat has advanced, but we absolutely refuse to raise our prices, because we have bought right and we intend to always give the public advantage of our buying.

Every Pound of Meat Guaranteed

Place Your Orders Early

Just Say **DOHN'S**

Sanitary and Exclusive Meat Market

Phone 176-177 512 Broadway

CASH & CARRY

GOLDEN RULE CASH AND CARRY GROCERY

Phone 794 Geo. W. Little

508 BROADWAY

Special Low Prices at All Times

Last week was our first week on the Cash and Carry plan and we were more than pleased with the results obtained. We mention this in order to show that everyone wants to save money and the cash buying is the way to save. Look over the below money saving prices.

Peaches and Apricots, California, Large Size Cans, Regular 50c Seller, Special 1 Can 29c; 2 cans 56c; 3 Cans for	81c
Cherries, California, Large Size Can, 1 can 37c; 2 cans 72c; 3 cans for	$1.05
Heinz Baked Beans With Pork and Tomato Sauce, No. 1 cans, 1 can 13, 6 for	75c
Heinz Baked Beans with Pork and Tomato Sauce, No. 2 Cans, 1 can 17c; 6 cans for	98c
Peppermints, Brach's Quality. In order to close out, 14 Pieces in Roll, 2 Rolls 9c; Box of 20 Rolls	80c

Just the Thing After Meals

We Deliver All Orders Amounting to $5.00 or Over

J. W. Scott's Cash Store

311 7th Street Phone 816

DON'T FORGET

To call and look over our complete line of Candies. We are well supplied with Bon Bons, Candy Bars and Bulk Candies. Part of our Easter Stock for the Kiddies have already arrived.

OUR GROCERY STOCK

Is complete, and the prices dropping every day. A Decline of 20% on California Canned Fruits. Everything else in proportion as the market changes.

Home Made Pies and Cake.

Sweet Cream at the Right Price.

Brown & Jones Q. S. S.

3 Lenten Specials 3

3 dozen Eggs for	87c
3, ½ lb. Cans Red Salmon	43c
3, 1 lb. Cans Red Salmon	87c

2 Dozen Oranges for	45c
Grape Fruit	Oranges
Bananas	Apples
Head Lettuce	Celery
Tomatoes	Carrots

Newels Extra Coffee

HOLSTEIN CREAM

NEWSPAPERARCHIVE®

H. R. LYON DIES IN CALIFORNIA; SLOPE PIONEER

President First National Bank of Mandan and Head of Other Businesses

WORTH MANY MILLIONS

Power in Northwest Business World in Milling, Banking and Grain

H. R. Lyon, of Minneapolis, former resident of Mandan, a pioneer of the Missouri Slope country, died in his home in Pasadena, Calif., today, according to information received here.

Mr. Lyon was chairman of the board of directors of the Midland National Bank of Minneapolis, president of the First National Bank of Mandan, vice-president of the Russell Miller Milling company, president of the Occident Elevator company, president N. D. Independent Telephone company, and holder of other large business interests in the Northwest. He was reputed to be a millionaire many times over.

Funeral services will be held in Pasadena on Monday.

Mr. Lyon was born in St. Louis, Mo., but spent his boyhood in Wabasha, Minn. He became cashier of the Second National Bank of Minneapolis and came to Mandan in 1881 and established the First National bank.

While making the First National a strong institution Mr. Lyon also was aiding in the development of Mandan and the Missouri Slope country. He was head of the Mandan Mercantile company, holder of stock in the Missouri Valley Grocery company and was interested in other businesses.

Associates in the First National bank declared that while Mr. Lyon had been a great power in building the community he had always shunned publicity, and never aspired to public office. He left Mandan about 15 years ago to go to Minneapolis where he rose to be a power in the business world.

He is survived by a wife and two children, a son, Robert Lyon Mench and a daughter, Mrs. Ernst Mahler.

64 YEARS OF AGE.

(By Associated Press)

Minneapolis, March 12.—H. R. Lyon, chairman of the board of directors of the Midland National Bank and a prominent grain man and miller, died today at his residence in Pasadena, Calif. He was 64 years old. Mr. Lyon was president of the First National Bank of Mandan, N. D. and has held similar offices in other banks throughout the west.

TWO WITHDRAW TALK OF NAMES IN CITY RACE

George H. Russ and E. A. Brown Say They Won't Be Candidates

There are two less candidates for the city commission today than were in the field yesterday.

They are George H. Russ, Jr. and E. A. Brown.

Yesterday friends of the two men prepared petitions for circulation for the three men, Mr. Russ being the one for president of the commission. The friends declared they were sure that the men would not refuse the honor but would not become active candidates in any sense. Both Mr. Russ and Mr. Brown expressed a desire today not to be known even as passive candidates.

While there was much discussion of candidates today, only one more formally entered the city campaign. W. C. Cashman, who has been a resident of Bismarck for 11 years, announced he was a candidate for police magistrate.

Crossing on Ice.

Planks are being placed at the edges of the Missouri river, from solid ice to the bank, to enable automobiles to cross. The cold weather has made the ice solid in the center again, but the river is open near the banks.

CITY OFFICER MAKES ANSWER ON HOSPITAL

Dr. Stackhouse Makes Brief Statement on Communication

THE FIVE DOLLAR CHARGE

Dr. C. E. Stackhouse, city health officer, today answered the charges made in the letter addressed to the city commission by former patients of the city detention hospital, insofar as they affect the city health officer.

In a brief statement Dr. Stackhouse said:

"The city health officer regrets that the city is not better equipped to care for patients during a large epidemic. However, the vast majority of patients detained in out isolation hospital have had no complaints to offer.

"The city health officer has constantly advised vaccination and the people who have suffered from smallpox are themselves responsible.

"The city health officer begs to be allowed to continue to use his own judgment in discharging patients from the detention hospital.

"It might be of some interest to the public to know that the five dollars alluded to in last night's hysterical outbreak, and owed to the city health officer personally, has not, as yet, been collected."

C. E. STACKHOUSE,
City Health Officer.

The so-called $5 charge, Dr. Stackhouse said, was in one case and the amount was asked for personal service, not in any way connected with the detention hospital, and further that the patient who sought his services in the middle of the night has not paid the $5 fee. Dr. Stackhouse explained that a man sought his service as a physician during the night and that he answered the call only because the patient, who has recently come to the city to work, insisted. After an examination and attention the man was ordered confined for smallpox.

BASEBALL MEN DISCUSS PLANS FOR NEW YEAR

Local Fans Want to See Good Baseball, Committee Believes.

Baseball plans for the coming year were discussed at a meeting held last night at the Commercial club and attended by a number of fans.

Believing that local fans want to have a team equal to any on the Missouri slope those in charge of the arrangements for the baseball team are planning to bring some exceptionally fine players to the city. Within a short time the grandstand now on the capitol grounds will be moved to the new grounds below the track, opposite the International Harvester Company.

It is planned to start the baseball season on Sunday, May 29 or Memorial day, May 30.

It is hoped to arrange a series of several games with Mandan during the summer.

ELTINGE Bismarck's Perfect Playhouse

Last Showing Tonight

"Behold My Wife"

Monday

"THE JACK KNIFE MAN"

Beginning Thursday
MARSHALL NEILAN'S

"Go and Get It"

BISMARCK THEATRE

TONIGHT ONLY

Wm. Farnum

in

"When a Man Sees Red"

Commencing Monday

Tom Mix

In his new sensational death defying racing drama

"The Road Demon"

Six Months in Production
The Biggest Show Ever

Admission Adults 30c; Children 20c
Special Matinee Monday at 2:30

5th St., and save money.
Shop at the Emporium, 116

THE New Garick CONFECTIONERY

Corner Broadway and 5th Street

WE take great pleasure to extend an invitation to the public to call, inspect and attend the opening of the New Garick Confectionery, at the corner of Broadway and 5th Street.

Each and every lady attending this opening will be presented with a Carnation.

Our fixtures and furnishings have been made to order and we have spared no expense to make the Garick Confectionery one of the most complete places of its kind in Bismarck.

We will serve at all times hot and cold fountain drinks and light lunches during the day and until midnight. Table and Booth service will be at your command with comfortable settees for your convenience while being served. We will carry a complete line of our own make candies made fresh each day.

A choice line of Chocolates will be offered at our opening at greatly reduced prices.

We will carry a complete line of cut flowers and all orders will receive prompt care and attention. Mail orders filled and delivered same day received.

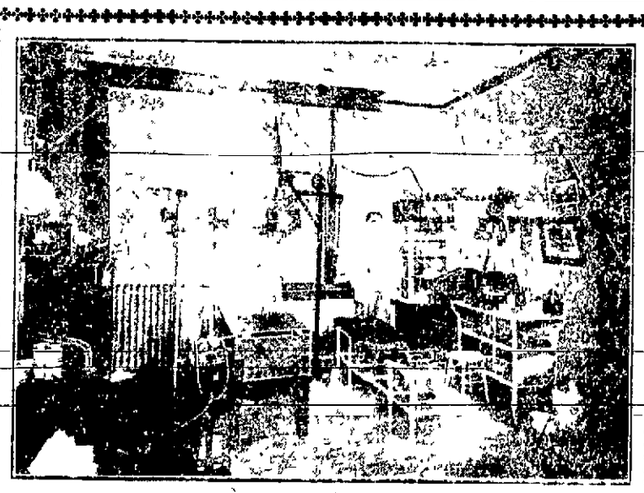

Chiropractic has made wonderful advances in the last few years; has restored to health thousands of people believed to be incurable, and recently has been recognized by the leading newspapers of the land. The Chicago Herald and Examiner recently devoted nearly one half page to Chiropractic in the Sunday issue. The two last Sunday issues have contained the write-up of apparently wonderful accomplishments of chiropractors, but nothing unusual or unexpected to those who are versed in the merits of the new science of chiropractic.

Dr. Enge spent some time last summer taking Post Graduate work at Chicago and took special work in X-ray and Radiography.

This office is one of the best equipped chiropractic offices in the West. The above picture is just a portion of one room, the office consisting of four rooms. Since this picture was taken, the office has been equipped with a large Victor X-Ray machine, an X-ray table and a fluoroscope. It is the same X-Ray outfit which is used in the Cook County Hospital, Chicago, and is recognized the world over as one of the best machines manufactured for X-Ray work.

This office does all kinds of X-Ray work, dental, fluoroscopic and general X-Ray.

If you are sick, see a chiropractor first, and the Enge, well equipped laboratory is at your service.

SEE R. S. ENGE, D. C. PH. C.

Lucas Block
BISMARCK, NORTH DAKOTA
Phone 260

X-Ray Laboratory Lady Attendant

Oakland

THE Oakland Sensible Six has always been a good, honest automobile. Today, its value can scarcely be approximated elsewhere in the motor car market. It is scientifically light of weight but strong; active and reliable in traffic, on hills and in heavy going; good to look upon and comfortable to ride in; very moderately priced and economical to own.

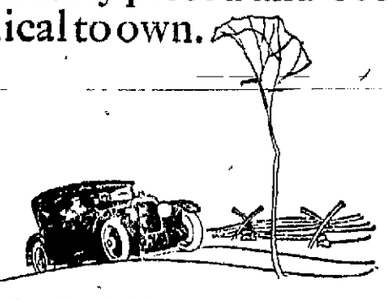

OAKLAND SENSIBLE SIX

Open Car $1195, Roadster $1195, Four Door Sedan $2065, Coupe $2065
F. O. B. Pontiac, Michigan. Additional for Wire Wheel Equipment, $85

CORWIN MOTOR CO.
Distributors
BISMARCK, N. D.

"Help Pull North Dakota Out of the Mud"

SPECIAL NOTICE

TOM MIX

Has Just Completed His New Super-Production Entitled

"The Road Demon"

It Is a Feature

Entirely different from any western or Mix picture ever made before and a succession of daredevil thrills from start to finish.

at the

BISMARCK THEATRE

COMMENCING MONDAY

BHEVROLET CARS

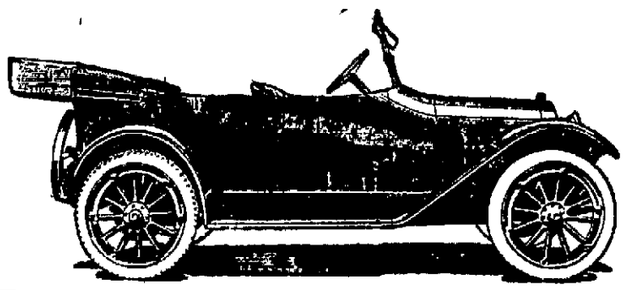

If you want a car for spring order now as there will be a big shortage this spring.

Chevrolet Parts

We make a specialty of filling mail orders for parts

General Auto Repairing

Get your car put in shape for spring. First class work at reasonable rates.

"Help Pull North Dakota Out of the Mud"

THE O. K. GARAGE

202 4th Street — Phone 951

CALIFORNIA FRUIT STORE

121 5th Street — GEO. NASSIF, Prop. — Phone 105

ENLARGING MAGAZINE AND NEWS STAND

We have arranged with the 5th Street Stationery Store to take over their News and Magazine line and all those who have been in the habit of going there for their magazines and papers can now call at our place for their order, as we have a record of 5th Street Stationery customers. Call as early as possible at our store and register your name for your Daily, Sunday, Weekly and Monthly Papers and Magazines, so that we can hold them for you, that you will be sure to get them.

Remember you will also find at all times a fresh and complete line of fruits in season and out of season. Real fresh home made Candies, Pure Ice Cream, Soft Drings, Cigars, Tobacco and Stationery.

Open Every Day in the Week and Until 12 Midnight

NEWSPAPER ARCHIVE®
NEWSPAPER ARCHIVE®

READ OF IT | IT BEGGARS DESCRIPTION-IT STAGGARS BELIEF | SHARE IN IT

FURNITURE PRICES IN TERRIFIC CRASH

THE HOME FURNITURE CO., of Mandan, N. D.

CUTS LOOSE FROM OLD TRADING TRADITIONS

FORCED TO REDUCE ONE-HALF

or enter $40,000 Stock of Furniture and Carpets in 11 Selling Days

STAGED BY MANNING FOR YOU: Frankly, Folks! I believe in giving statements that are the absolute truth. When I quote a price it is the real rigid truth. No fake, No bombast. I will prove these staggering statements to be absolute facts. I can not list or describe all the bargains that await you in this store even if I had a page ten times as big as this. I ask you in fairness to you and your pocketbook, to pay this store a visit. This entire stock has been turned over to me with positive instructions to turn it into cash. I have been given free rein and what I say in print, Mr. Peterson of the Home Furniture Co., will vouch for. I will let nothing stand in my way. I will use no sentiment. I am here to sell the goods and sell them I will. I'll forget profits—ignore all costs in my eagerness to sell them in a limited time. I am going to show you what real price wrecking will do. COME—RAIN OR SHINE. Do your part and I'll do mine. Yours for bargains, H. E. MANNING, Sales Conductor, Minneapolis.

Nothing Reserved Everything Goes

PRICES LIKE THESE AT THIS TIME should prove conclusively that the Home Furniture Co., of Mandan is the place to buy house furnishings at great savings, this sale should pack not only the store but the streets of Mandan as well. THINK FOLKS! What this means. Thousands and thousands of dollars worth of high grade Furniture, Rugs, Carpets, Linoleums and Sewing Machines, bought from select factories whose reputation are beyond question, thrown on the bargain block for you. COME FEEL THE PULSE OF THE LOW PRICE.

We Pay the Freight on All Purchases

SLAT FABRIC BED SPRINGS

On this spring you will experience the most delightful comfort, its construction is such that it adapts itself to the curves of shoulders and hips, allowing every muscle to relax, the fabric is made of narrow bands 5-8 in. wide of flat steel, running lengthwise and fastened to the angle ends with sixty steel helical springs. This provides an elastic tension each way, the frame is light gray enamel.
$18.00 Values $10.85

KITCHEN TABLES

Porcelain enameled steel top plain and substantial. Made of hard wood, finished in white enamel, with hard glazed surface, size of top 25-in.x42-in. Metal pull on drawer, a good table at low cost.
$18.00 Value $11.70

WILTON RUGS

9x12—These rugs are not only supreme in color but for quality and value at the prices quoted, it will be impossible for you to do any better; the patterns are woven with figures of soft Harmonious colors very rich and appealing to the eye. Exceptionally good for long wear and easily cleaned. Small sizes priced accordingly. $140.00 values for .. $98.75

MATTRESSES

100% cotton fancy felt tick, full weight, made of built up layer of new wholesome cotton sock, felted into light airy sheets, they are noted for their lasting worth and value. They are $20.00 Values
Now at $11.45

LIBRARY TABLES

Plank top, material of quarter sawed oak, with top veneered with quarter sawed oak, golden or fumed, wood knobs, steel sliding casters, this is very latest design.
$40.00 Value $24.95

NOTICE—During this 11 Day Sale, we will take Liberty Bonds at face value.

SALE STARTS TUESDAY MORNING MARCH 15

FREE—To the first 25 adults entering our store Tuesday at 9:00 o'clock we will give a $1.00 coupon to apply on any $5.00 purchase or over.

Special Attention Given to Mail Orders

REFRIGERATORS

Apartment style—54 in. high, 26 in. wide; outside case golden oak finish, nickel plated metal hinges, and fasteners, which holds door in air tight position, air trap fitted to bottom of provision chamber, food chamber white enamel lined. There are no cracks or crevices to hold any food that might be spilled. You will soon need one of these.
$50.00 Values for $33.95

AXMINSTER RUGS

High quality, size 9x12. We have them in very choice patterns and they come in very harmonious colors. This is a rug that you will be proud to own and it can be bought now at a low figure.
$75.00 Values for $49.75

DINING ROOM TABLE

Dining room tables, 48-in. solid oak plank top, made of golden oak or fumed, extends to 6 feet. Heavy pedestal.
$70.00 Value $49.50

Tell Your Friends and Neighbors of This Sale

SEWING MACHINES

The all important feature about a machine is whether it makes a perfect stitch. The Free sewing machine makes a better stitch than any other machine. The upper and lower tensions are absolutely uniform making each stitch lock exactly in the center of the goods. These are without a doubt the highest class machine on the market. Made in two styles, drop head and cabinet. The drop head sells at $92.00. During this sale you can buy one for $69.00

The cabinet drop head machine formerly priced at $99.50 if bought during sale at $74.95

HOME FURNITURE CO. MANDAN N. DAK.

ATTENTION—This sale will be conducted on a strictly cash basis, as the prices are exceptionally low and furthermore the wholesale prices of furniture have gone down very little. A great saving is offered here during this sale, and we feel that we are entitled to cash which is to your advantage. However, patrons wishing to buy on short time may do so and pay sale price at the end of the sale, March 26th. If account is carried longer an extra charge will be exacted of 10% over Sale Prices.

STEEL BEDS—Lot 1

Style continuous corner posts and top rails, 2-in. in diameter, filling rods ¼-in. thick, height of head 50 inches, furnished in all sizes, white enamel and vernis martin (gold bronze) this bed can not be replaced on the market for the price we are quoting on this bill. Consider this offer. $20.00 values $11.75

STEEL BEDS—Lot 2

Corner posts, top rails 2-in. steel tubing, bottom cross rods 1⅛ inches in diameter, head end 49 inches high, furnished in all sizes in white enamel and Vernis Martin.
$24.00 Values $13.75

MANDAN NEWS

TO RENEW OLD TIME CEREMONY FOR BERT GRASS

Body of Grandson of Famous Chief Soon to Arrive from France

The White Horse riders, an old soldier society, which has not been in active existence for forty years, will be revived for the ceremonies in memory of Albert Grass, grandson of Chief Grass of the Blackfoot tribe, Treton division of the Sioux nation.

Young Grass was killed in the Soissons engagement July 16, 1918. He was very popular among the Indians.

Major A. B. Welch, chief of the Blackfoot tribe, will be in charge of the tribal ceremonies.

The White Horse in the old days was one of the most famous Indian organizations. It was an important factor in keeping up the morale of the tribe.

The body of Young Grass has already left France and is expected to reach Mandan soon.

Comes to YOU if you have Fresh, Red Blood

The stomach is the center of the body from which radiates our vitality, strenuosity, our fighting strength. A healthy stomach turns the food we eat into nourishment for the blood stream and the nerves. Dr. Pierce's Golden Medical Discovery refreshes and tones up the stomach walls, removes the poisonous gases from the system, makes the blood richer.

The first day you start to take this reliable medicine, impure germs and accumulations begin to separate in the blood and are then expelled through the liver, bowels and kidneys. Get Dr. Pierce's Golden Medical Discovery today from any medicine dealer; or send 10 cents to Dr. Pierce's Laboratory in Buffalo, N. Y., for a trial package of the tablets. It is a powerful blood purifier and tonic. Tho' over 50 years old, over one million bottles were sold only last year.

ISLE TO TALK AT NEW SALEM

George H. Isle, county agent will discuss farm account work at a meeting of the Holstein Breeders circuit at New Salem Tuesday, March 15, at 1:30 p. m. Rex. Willard, farm management expert of the Agricultural Extension division, will also be present to consider accounting.

WILL SPEAK WED. NIGHT

W. D. Gillespie, architect of Fargo, will speak Wednesday night on "Auditoriums" at the meeting of the Town Criers. Considerable agitation is going on favorable to the building of a suitable auditorium in Mandan for the use of large conventions.

SELECT HEADS FOR SECTIONS

The following projects were decided upon by the Morton County Farm Bureau Federation division Thursday and a chairman elected to take charge:

Corn and Silo—John Dawson chairman, Barnes.

Sweet Clover and Alfalfa—Paul Gwyther, Mt. Rice.

Establishing Dairy Circuits—Ed. Sawtell, Flasher.

Better Sires—John Christianson, New Salem.

Marketing—J. C. Smith, Mandan.

Boys' and Girls' Club Work—Paul Schultz, Glen Ullin.

Every farmer should be interested in at least one of these projects which will be outlined and placed before the farmers soon.

George Wolf, Assistant County Agent leader, and Orla A. Barton, State Boys' and Girls' Club leader, were present and gave many valuable suggestions.

"The Morton County Farm Bureau now has a definite plan of work to be put across in the county," declares George H. Isle, county agent. The help and co-operation of all the farmers is necessary to make the work a success. This program will be placed before the different communities throughout the county and they can accept those which they are especially adapted for.

BANK "JOBS" LEAD TO BIG THINGS

An astonishing number of stenographers and bookkeepers rise to high executive positions in banks, it is found. The Dakota Business College, Fargo, N. D., a leading commercial school, reports that 213 former pupils have become bank executives in North Dakota alone. The president, two directors and assistant cashier of one Fargo bank were trained there. So was J. L. Grand, newly appointed cashier of the Merchants' Bank of Napoleon, N. D.

"Follow the Successful" Write F. L. Watkins, Pres., 806 Broadway St., Fargo, N. D., for information about Spring term.

ADVENTISTS TO MEET IN JUNE

The Seventh Day Adventists will hold their regular ten-day annual meeting at Mandan June 16 to 26. The Missouri Slope Fair association has granted them the use of the fair grounds. The Commercial club is assisting in making arrangements.

Mrs. McDonald Sick.

Mrs. John McDonald, mother of Charles McDonald, former county sheriff, entered St. Alexius hospital yesterday for treatment. Her daughter accompanied her from Mandan to Bismarck.

Reilly Here.

J. A. Reilly, Driscoll farmer and auctioneer and member of the executive committee of the Independent Voters association, spent yesterday in Mandan on business.

Here from Auburn.

Mr. and Mrs. Joseph Birlien and family of Auburn, Wash., left yesterday for their home. They have been visiting Mr. and Mrs. F. L. Means. Mrs. Means is a sister. The Birliens were former residents of Mandan.

G. W. Cole Improving.

G. W. Cole of the City Meat Market who was injured in the viaduct wreck March 4, is improving.

Plan Celebration.

The Friends of Irish Freedom met Thursday evening at Elks hall and made big plans for St. Patrick's day. Exercises will be held at St. Joseph's hall Thursday evening.

Pleasant Party.

Miss Lucile Dahners entertained Wednesday evening for twelve of her little friends at the C. G. Conway home, it being her seventh birthday.

Rebekahs Cross River.

A party of Mandan Rebekahs went to Bismarck last night to attend an initiation there last night. Among those in the group were Mrs. Joseph Crosthwaite, Mrs. Oscar Olson and Mrs. S. A. Young.

Returns from Montana.

Mrs. W. J. Jones returned yesterday from Chico Hot Springs, Mont.

Fred M. Walker has been called to Bowman because of the serious illness of his father.

Out Again.

Lewis F. Lyman, who was operated on some time ago in the Mandan hospital, is now back on the job.

IT'S A TOUGH LIFE!

Montana Bootleggers Work at Night and Are Robbed

(By Newspaper Enterprise.)

Helena, Mont., March 12.—"Highjackers" are putting the blink on the rum runners. "Highjackers" are the fellows who lay in ambush and take the illicit cargoes from them.

The legal status of the highjacker is the same as that of any other highwayman, but he is never reported. The man who is robbed would be held as a law violator.

Here's the rub—if a bootlegger abandons his auto, the highjackers steal it as well as the booze.

Bootleggers, highjackers and prohibition officers patrol the highways at night in unlighted autos.

Some of these nights there's going to be a mix-up in identity and then—well, you can see the possibilities of such a situation.

SCOUTS HOLD CONTEST.

Beach, N. D., March 12.—Typical activities of the organization were demonstrated by the Beach Boy Scouts at a public contest in which participants competed for prizes offered by local businessmen. The contests included bugling, drilling, semaphore, signaling, knot tying, speaking and singing. The contest to make fire by friction resulted in much labor but no fire.

PAINS IN SIDE AND BACK

Caused by Woman's Ills and Cured by Lydia E. Pinkham's Vegetable Compound

Grafton, Pa.—"I was troubled with inflammation and pains in my sides and back. After doctoring with different doctors and not getting relief, I had almost given up hopes when my sister told me of Lydia E. Pinkham's Vegetable Compound, and knowing that it had really been helpful to her, I purchased it. I was unable to do my work at that time, but after taking several bottles of the Vegetable Compound I can now do anything about the house or farm that a woman should do. I have a four months old baby that is the healthiest and biggest baby for his age that I have ever seen. I am willing for my letter to be used for a testimonial to tell other suffering women how much your medicine has done for me, as I give Lydia E. Pinkham's Vegetable Compound all the praise."—Mrs. BLAIR L. FISHER, R. D. 1, Box 37, Grafton, Pa.

Working early and late—hoeing, carrying, and the heaviest of household duties—is it any wonder that women suffer in backaches and kindred ills? But every woman who suffers as Mrs. Fisher did should profit by her experience and give Lydia E. Pinkham's Vegetable Compound a fair trial.

JAGER TRANSFER LINE

521 Broadway

Phone 18

Light and Heavy Hauling

SAND and GRAVEL

House Moving

Piano and Furniture Moving

Excavating and Grading

COAL and WOOD

All Work Guaranteed

Easter Suits

Guaranteed All Wool Early Spring Patterns

Made to Your Order

$22.00 to $75.00

All Work Guaranteed

Frank Krall TAILOR

SANTAL CAPSULES MIDY — Easy to Take—Quick to Relieve CATARRH of the BLADDER — Safe, Successful — Each Capsule bears name MIDY — Beware of counterfeits

FINNEY'S DAILY PHOTO SERVICE — BISMARCK, NORTH DAKOTA — Known all over the Northwest for Quality — MAIL US YOUR FILMS

MAYNARD'S MUSICAL MERCHANDISE

214 Main Street, Phone 978

The House of Baldwin Pianos

Baldwin, Ellington, Hamilton, Howard, Modello and Monarch

Widdicomb, Phonographs, Sheet Music, Player Rolls, Phonograph Records

Last Word in Pianos

MANUALA

"The Player Piano That Is All But Human"

The First National Bank

Bismarck, No. Dak.

Established 1879

The Pioneer Bank

Capital and Surplus $300,000.00

Safety First

NEWSPAPER ARCHIVE® NEWSPAPER ARCHIVE®

Society

MAUD POWELL ANNIVERSARY

On Thursday afternoon in the Community room of the public library the Thursday Musical club commemorated the university of the American violinist, Maud Powell in a violin program. Mrs. A. G. Jacobson read a sketch of the life and work of the beloved American violinist dwelling upon her charm of personality and her powers as a musician.

Donald McDonald, a young violinist and a member of the club, rendered Grieg's First Sonata, first movement, and as a encore, played "The Rain," by Bohm. Miss Ruth Quigley, one of the few women violinists of Bismarck, played Adagio from Godard's "Pathetique." The violin numbers were followed by a delightful piano number "Polichinelle" by Mrs Arthur Bauer, responding to encore with Werner's "Water Sprite.' Mrs. James Targart sang "Berceuse" from "Jocelyn" with violin obligato by Miss Quigley.

The musical program was one of the finest of the year and the efforts of Mrs. John Graham in assembling the program were greatly appreciated by the members.

RETURN FROM HONEYMOON TRIP

Mr. and Mrs. H. J. Duemeland returned today from a month's honeymoon tour to Havana, Cuba. They left Grand Rapids, Mich., Feb. 4, and proceeded to Jacksonville, Fla., and out to Key West by rail and then across to the Cuban metropolis by steamer.

They found Havana a busy city and apparently a very profitable one for hotel owners. Rooms in the old district were renting for $8.00 a day and from $14 to $30 a day in the new district. Havana has a population of about 500,000 and over 6,000 places where liquor is sold.

Despite the big profits being made from the tourists Mr. Duemeland declares that the island has been hard hit financially by the big slump in sugar and the banks are having a hard time to pay out.

On the return trip they stopped at Ormond Beach and Palm Beach. Financial conditions did not appear to cut down the number of tourists any. They found the hotels all crowded.

D. A. R. STATE CONVENTION.

The second annual state conference of the Daughters of the American Revolution will be held in Bismarck March 15 and 16.

The conference opens at 5 p. m. Tuesday with a supper at the home of Mrs. N. O. Ramstad, after which the evening session will be held at Mrs. Ramstad's.

At 9 A. M. Wednesday in the Community room of the city library will be held a Regents' Council and the meeting of the credential committee.

The morning session will open at 10 A. M. State officers will report at this session, and also the chairman of state committees. Delegates and members of Minishoshe Chapter will have luncheon at the McKenzie hotel at 12:30.

The afternoon session will open at 2 P. M. Election of officers will occur at this session. The conference will close with a Round Table.

Sakakawea Chapter of Valley City, Fort Seward Chapter of Jamestown, and Dacotah Chapter of Fargo will send delegates. The newly organized chapter at Grand Forks will not be represented. The Organizing Regent of Mandan will be present, but the Organizing Regents of Minot and Devils Lake will be unable to attend.

A full [illegible] of the conference will appear [illegible].

O. E. S. SCHOOL SUCCESS.

The school of instruction held for the Thirteenth district, Order of Eastern Star closed after a most successful session. The school, under the direction of the District Deputy, Mrs. H. F. Keller, had as leaders, Mrs. Edna Rusk, grand treasurer, and Mrs. F. A. Lahr, past grand matron, who superintended inspection and correction of the work in the school.

There were present five Worthy Matrons, delegates, and visitors representing the five chapters in the district, from Hazen, Linton, Hebron, Mandan and Bismarck. Worthy patrons of Mandan and Bismarck chapters were also in attendance.

A six o'clock banquet was served in the great dining hall of the Temple, under the direction of Mrs. F. E. McCurdy and her committee. Covers were laid for about two hundred and the table was beautiful in its decoration of yellow jonquils and yellow candles. The session closed with completion of the work after dinner.

WAR MOTHERS ENTERTAIN.

Mrs. D. McPhee and Mrs. W. C. Cashman will be hostess at American Legion hall on Tuesday afternoon, March 15, to all War Mothers, members of Fort Lincoln Chapter, and those War Mothers who are not members of the chapter. An interesting program is preapred and there will be a social afternoon. All War Mothers in the city are most cordially invited.

PLEASED WITH EAST.

Cards from Mrs. Mary McLean, who has spent the winter at Lake Placid Club, New York, states thata most delightful time has been spent. Mrs. McLean goes on to Quebec, Canada, to spend the remainder of the winter with a son who makes his home there.

GUEST FROM OREGON.

Mrs. N. Wolfe, 809 Sixth street, has as her guest from Portland, Oregon, her mother, Mrs. E. L. Townsend. Mrs. Townsend will make an extended visit.

CITY NEWS

Isabella Meet.

The Daughters of Isabella will hold their regular meeting on Monday evening in the K. P. hall at 8 oclock All members are urged to attend.

P. E. O. on Monday.

P. E. O. Sisterhood will hold their regular meeting on Monday evening at the home of the president, Mrs. Philip Meyer, on Fourth street.

New Salem Visitors.

P. W. Blank of New Salem is in town for the week end.

Fargo Callers.

R. Davidson and H. R Murphy are in from Fargo today on business.

From Harvey.

Mr and Mrs D. E Welch of Harvey are spending a few days in Bismarck.

Shopping in Town.

Among the out of town women shopping in town today are Misses Dena Knudson and Rachel Payne of Hebron, Mrs. E. H. Merckles of Ashley, Miss Olive Chinnock, Washburn, and Mrs. L. L. Hanson of Driscoll.

From Velva.

H G. Bundy and Mrs Bundy of Velva are in town today to spend the week end.

Boys for Bismarck.

Two little boys have arrived at St. Alexius, both deciding to make Bismarck their home: a baby son for Mr. and Mrs. Henry Kunkel arrived last night, and a little son for Mr. and Mrs Norman McDonald this morning.

Installed Officers.

Mrs Edward Bannon, district deputy accompanied by the two monitors. Mrs. A. E. Brown and Mrs. A. E Brink, went to Mandan the first of the week to install officers of St. Cecelia Chapter Daughters of Isabella.

Specially served Turkey Dinner Sunday at Hotel McKenzie, 6 to 8 p. m. McKenzie orchestra.

For Sale—5 passenger Dodge Sedan in first class condition. Address P. O. Box 428.

Special meeting of Bismarck Lodge No. 5 A. F. & A. M. will be held Monday at 7:30 p. m. Work in the M. M. degree.

CUT THIS OUT — IT IS WORTH MONEY

Cut out this slip, enclose with 5c and mail it to Foley & Co., 2835 Sheffield Ave., Chicago, Ill., writing your name and address clearly. You will receive in return a trial package containing Foley's Honey and Tar Compound for coughs, colds and croup; Foley Kidney Pills for pains in sides and back; rheumatism, backache, kidney and bladder ailments; and Foley Cathartic Tablets, a wholesome and thoroughly cleansing cathartic for constipation, biliousness, headaches, and sluggish bowels.

Dance at Patterson's Hall tonight. McKenzie Orchestra. Dancing at 9:00 p. m.

FINDS SCHOOL INTEREST HIGH

Miss Bertha R. Palmer, of the state department of education, has returned from Amidon, Slope county, where she attended a meeting which was a part of the interest in schools campaign being conducted throughout the state by educators. Miss Palmer was gratified to find interest in education more intense than ever, and school patrons determined to have the best possible educational facilities in the rural districts. Miss Palmer also attended a meeting in Jamestown where she addressed a large gathering on the subject of education.

ASK Your Grocer For Humpty Dumpty Bread Produced by BARKER BAKERY

WHEN YOU ASK FOR BUTTER ASK FOR "NORTHERN"

NewspaperARCHIVE®
NewspaperARCHIVE®

THE BISMARCK TRIBUNE

Entered at the Postoffice, Bismarck, N. D., as Second Class Matter.

GEORGE D. MANN - - - - - Editor

Foreign Representatives
G. LOGAN PAYNE COMPANY
CHICAGO Marquette Bldg. DETROIT Kresge Bldg.
PAYNE, BURNS AND SMITH
NEW YORK - - - - - Fifth Ave. Bldg.

The Associated Press is exclusively entitled to the use for publication of all news credited to it or not otherwise credited in this paper and also the local news published herein.

All rights of publication of special dispatches herein are also reserved.

MEMBER AUDIT BUREAU OF CIRCULATION

SUBSCRIPTION RATES PAYABLE IN ADVANCE

Daily by carrier, per year	$7.20
Daily by mail, per year (in Bismarck)	7.20
Daily by mail, per year (in state outside Bismarck	5.00
Daily by mail, outside of North Dakota	6.00

THE STATE'S OLDEST NEWSPAPER
(Established 1873)

THE TWIN CITIES OF NORTH DAKOTA

Bismarck-Mandan, Mandan-Bismarck — The Twin Cities of the Missouri Slope, destined to be a real metropolis if we keep our vision and realize that the interests of the two cities are identical. What is good for Mandan is good for Bismarck—and vice versa. There need be no bitter rivalry, nothing but clean cut competition, tempered by neighborliness and good will.

The linking of these two cities by the Missouri river traffic bridge will be an epoch in the history of North Dakota. Those who labored in behalf of this worthy project deserve a high niche in the state's hall of fame.

But a bridge can only span the physical gap between the two cities—it will take public spirit and a forward looking enthusiasm to weld the cities into one active earnest agent for the upbuilding of this western empire whose natural resources are second to none in the state. The diversity of the Missouri Slope's resources assure a growth and expansion that nothing but sloth and indifference can retard.

Vast fertile acres are tributary suitable for agriculture and stock raising. Lignite deposits second to none lay at our door and their development is but in its experimental stage. The clay soil from which the best brick in the nation is made is capable of even greater development.

Experiments in South Dakota indicate that some day the Missouri river can be utilized for power. The vision must include such a prediction, for once these waters are harnessed and with the coal, the clay and other raw material in this section available, it is not difficult to foretell the rest.

Vision-push-pluck hooked up with indomitable energy are here in abundance.

In a year or so the dream of a bridge over the Big Muddy will be realized, but in the meantime there is need for a closer union of the two cities to that end when the gap is closed we can go forward with a well defined plan. A real community of interests exists between Mandan and Bismarck. That must be developed for the day will come when both cities will be built to the Mandan and Bismarck bridge approaches.

Lets lay the ground work of real community growth now.

When conditions become stable and the period of deflation has spent itself, the two cities should have a park—a great playground between the Twin Cities of the Slope. There could be developed the community spirit. A great natural site for a park exists. All we need is:

VISION—PUSH—PLUCK, HITCHED TO INDOMITABLE ENERGY!

Let's go!

COLOR AND CHARACTER

Modern psychologists have discovered that one's preference in color has an intimate relation to his character. Thus if one is assertive and violent, red is very likely his favorite color.

Red is an excitant. The red flag as a symbol was not chosen by chance.

With a dash of blue the violence of red is modified. Exeremes are not tolerable in a mixture of red and blue. And with a strip of white the arrangement is saner still.

White hints of justice and moderation, so much so that the plain white flag is the symbol of defeat and lost hope.

Thus the national colors of the United States and France are in an ideal arrangement.

The red indicates virility and courage which is kept within bounds by the justice of white and by that most peaceful of colors, blue.

According to the psychologists one can choose his friends by the colors they prefer. Indeed, they say that if one paid more attention to the color preferences of associates, he would be less likely to discover that a friend has proved false.

Lovers with color preferences which do not harmonize are likely to quarrel and separate after marriage.

Women, especially, according to the psychologists, should give attention to color. Their ability to charm depends upon it. They can modify their characters by choosing the right combinations. They can rub off the irritating corners of their personality.

So declare the psychologists. And their reasoning seems sound. We all know how misty gray nights put us in meditative moods and how bright red interiors excite us to the point of nervousness

Many of our ills and complaints, no doubt, might be remedied somewhat by more satisfactory color harmonies in our lives.

IF CENSUS TAKER MISSED YOU, POLK HAS CAUSE AND CURE

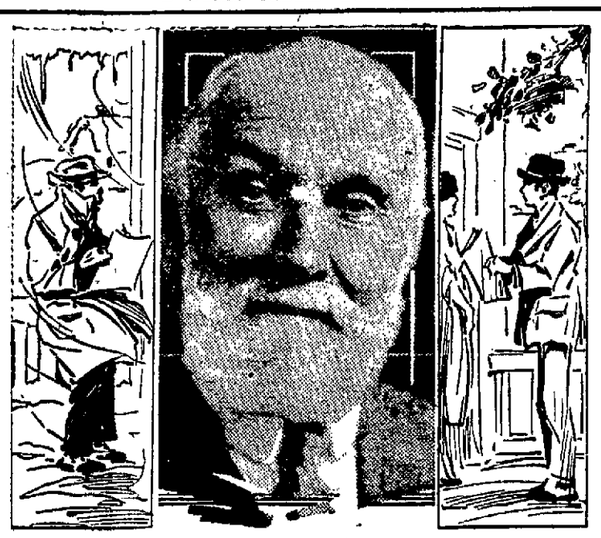

R. L. Polk, who Says: "One fault of the federal census is that it's taken in winter. Summer is a better time for this work."

Veteran Directory Man Says: "Let Real Experts Do Work"

(By Newspaper Enterprise.)

Detroit, Mar. 12.—Were you counted? Were all your relatives and friends counted?

If you weren't—if they weren't—you have a personal as well as a patriotic interest in this indictment of Uncle Sam as a census-taker, made by R. L. Polk, 71-year-old head of the largest directory publishing company in the world.

"The government census taken every 10 years is grossly inaccurate. A better job would be done if the government put the job in the hands of experts."

Polk suggests the Association of North American Directory Publishers.

"It's quite possible that within the next 10 years so much discontent with the last census will be voiced, and such a demand will be made generally for an accurate census, that the government will ask the association to direct the work," Polk says.

Veterans at Work.

Polk knows all about census-taking. From a beginning as a $12-a-week directory canvasser, when he was 20, he has built up a concern which publishes more than 500 directories.

Polks puts out directories for 32 of the 68 American cities with more than 100,000 residents. These include New York, Detroit, Cleveland, St. Louis, Baltimore, Pittsburg, Los Angeles, New Orleans, Milwaukee and Washington.

From as far south as Honolulu, Hawaii, to as far north as Alaska, his 4,000 employees are at work.

The directories' population totals for cities and states are usually 10 per cent higher than those of the Census Bureau, and are the more accurate, Polk asserts.

The official census is taken by "green hands," enumerators temporarily employed, with no alluring prospects of advancement. The directory census is taken by permanent employes, whose standing depends on the thoroughness of their work.

The official census takers work without close superintendence. The directory enumerators are under close supervision.

Work of the official enumerators is accepted as complete, without proof, without checking. Work of the director ennmerators is double-checked.

The census information is taken from one source only, the dwelling. The directory information is taken from the dwelling and the place of employment.

Influence of Weather.

The weather may be a great factor in the accuracy of the directory census, Polk thinks.

The once-every-ten-years official census is taken in the dead of winter, when enumerators in the northern states are exposed to the rigors of the climate. The publisher says the temptation to laxity under these conditions is great.

"The directories canvass the northern cities in the summer and the southern cities in the winter," says Polk. "There is less temptation for an enumerator to save steps by trusting to the corner grocer for his information."

If the census were taken over by the Directory Publishers' Association, of which he is a past president, Polk would advocate that the ennmeration extend over a period of a year, instead of being rushed to completion in a few weeks, as at present.

AT THE MOVIES

SEND THESE PRESS REVIEWS.

A picture that is distinguished by its breadth of theme and background came to the Elinge theater last evening for a three days' run. It is "Behold My Wife!" George Melford's latest production, based upon Sir Gilbert Parker's thrilling story of the Canadian Northwest, "The Translation of a Savage."

The central characters are an Indian girl and the aristocratic young Englishman who marries her in a moment of rage because of word that his fiancee back in England has thrown him over, due largely to his family's efforts. Determining to humiliate them, he sends his redskin bride overseas to them. Then he proceeds to go to the devil in his own way. However, dramatic events bring about the regeneration of the man and the translation of the girl into a beautiful, cultured woman, and the ending is a happy one.

"Behold My Wife!" has the rare good fortune to have a cast of players that interprets each role with rare sympathy. Mabel Julieune Scott is the heroine, and Milton Sills Portrays the part of the young Englishman. Elliott Dexter and Ann Forrest also have important roles. The picture is a Paramount and was adapted to the screen by Frank Condon.

THRILLING STUNT.

A stunt never before attempted in moving pictures, and we doubt if it will ever be attempted again, is successfully put over in "A Western Adventurer." In the stunt three people were injured, an aeroplane wrecked and a horse killed. In attempting to escape, Buck Stanton mounts his horse on top of an aeroplane, which takes the horse and rider up 500 feet in the air. The sheriff and his posse, in pursuit, shoot and wound the horse, who loses his balance and he and the rider plunge down 400 feet. A half dozen cameras were used stationed at various places to catch the scene, and some wonderful and startling effects were obtained.

You will see this and many more stunts in this production at the Orpheum theater tonight.

"U" MAN GOES TO CHINA.

Drayton, N. D., Mar. 12.—Roscoe R. MacKean, a graduate of the University of North Dakota last year, has left for Bombay, India. He took the commerce course at the university and has secured a position with the International Banking corporation.

CUTICURA HEALS ECZEMA ON ARMS

Hands and Hip. Itched and Burned Badly.

"I was troubled with eczema for several months. It broke out in little pimples on my arms, hands, and right hip, and itched and burned so badly that I didn't know what to do. I was unable to do any work.

"I saw an advertisement for Cuticura Soap and Ointment and sent for a free sample. I bought more and after using one cake of Soap and three boxes of Ointment I was healed." (Signed) Miss Marie T. Hoffmann, R. F. D. 1, Chelsea, Wis., June 23, 1920.

Use Cuticura for all toilet purposes.

Sample Each Free by Mail. Address: "Cuticura Laboratories, Dept. N, Malden 48, Mass." Sold everywhere. Soap 25c. Ointment 25 and 50c. Talcum 25c. Cuticura Soap shaves without mug.

Comic Opera

"The Captain of Plymouth"

at

AUDITORIUM

Monday Evening, March 28th

by

Local Talent

(Under direction of Miss Bergliot Caspary)

15 Principals Chorus of 45

Funnier Than the Funniest So Far

ADMISSION $1.10

Do You Want Good Roads Now?

A Chance to Show Your Real Interest

Membership Campaign Starts in Bismarck, Monday, morning, March 14th.—200 Life members wanted.

THE N. D. STATE GOOD ROADS ASSOCIATION STANDS FOR

State wide system of state and federal highways, maintained very month in the year.

County systems of highways, maintained every month in the year

Township systems of highways, maintained every month in the year

Objects of the North Dakota State Good Roads Association are:

To develop state wide system of State Public Highways;

To recommend and foster such legislation as is necessary to perfect such system.

To cooperate with all departments of Government and State, all associations and organizations designed and working for the betterment of good roads.

To conduct educational campaign to convince the people of the state that good roads are absolutely necessary.

The organization is positively non-political.

WHY THE MERCHANT AND CITIZEN IN BISMARCK SHOULD GET BEHIND THE GOOD ROADS MOVEMENT

Because most towns in the average North Dakota county will be on the state system of roads.

Because good roads to any town will bring business every day in the year. Poor roads mean poor business.

Because the state roads will be built without costing the local merchants or citizen one dime more than he is now paying and if he doesn't own an automobile state roads will cost him absolutely nothing.

Because good roads leading to a town always increases business and makes the town better.

Because 365-day roads reduce the mail order business among the farmers and brings their business to the local towns.

Because a town on a real road will be visited by thousands of people who would never see the town if it were content to stay on a muddy road. The real value of good roads is measured by their connections. A good road a few miles long with poor roads at either end would be of little value.

A county system, while greatly to be desired, is not complete unless it connects with good roads in adjoining counties. The ideal system is connected township, county, state and national highways. North Dakota should help construct the ideal system.

Because every other state is building good roads—Why not North Dakota?

Because good roads benefit everybody. Bad roads are a black eye to any community and are very expensive in loss of business, loss of time, destructive to motor vehicles, trucks, teams and wagons.

Because dairy farmers always have plenty of money to spend and dairy farming cannot prosper without good roads.

Because good roads and trucks will make the country merchants independent of the railroads in moving their goods to and from the central markets.

Because a state system of real roads will bring thousands of tourists to the state who will leave large sums of money and many of them will locate and become good neighbors.

Because a 10 mile distant farm on a real road will be a suburb of the town.

GOOD ROADS MEAN AMONG OTHER THINGS

Better Schools
Better Farming
Better Markets
Better Country Life
More Neighborliness
Greater Prosperity

MEMBERSHIPS

Memberships—Life Sustaining—$25.00

Annual—$5.00

A beautiful certificate suitable for framing is issued with the Life Membership. A membership card is issued for the annual membership. Take a life membership and become a sustaining member of the only organization that stands for "One Dollar's Worth of Highway for Every Dollar Expended."

Bismarck Good Roads Membership Campaign Committee

FOR

NORTH DAKOTA STATE GOOD ROADS ASSOCIATION

LITTLE BLOCK - - - - - - - - - - - - - BISMARCK, N. D.

NewspaperARCHIVE® NewspaperARCHIVE®

CLASSIFIED ADVERTISEMENTS

HELP WANTED—MALE

LEARN—Auto, tractors, vulcanizing, welding or automotive electricity in Northwest's oldest, largest and best equipped school. Information free. Minneapolis Auto & Tractor School, 240 2nd St. North, Minneapolis, Minn.

LEARN BARBER TRADE—At the Moler Barber College, Oldest institution of its kind. Established 1892. Time and expense saved by our methods. Catalog free. Moler Barber College 107 E. Nicollet Ave., Minneapolis, Minn. 3-1-1mo

WANTED—Men, women over 17. Hundreds government jobs obtainable. $135 month. List free. Write immediately. Franklin Institute, Dept. 321 N, Rochester, N Y. 3-12-1t

HUNDREDS GOVERNMENT JOBS open. Men, women over 17. $135 month. Positions free. Write immediately. Franklin Institute. Dept. 322, Rochester, N. Y. 3-12-1t

MEN WANTED to qualify for firemen, brakemen, experience unnecessary Transportation furnished. Write A. Scoles, Supt., St. Louis. 3-12-1t

MEN WANTED for detective work Experience unnecessary. Write J. Ganor, former U. S. Gov't. Detective, St. Louis. 3-12-1t

MEN WANTED for detective work. Experience unnecessary. Write J. Ganor, former U. S. Gov't. Detective, St. Louis. 3-12-1t

HELP WANTED—FEMALE

$30 00 WEEKLY UP; home work; experience unnecessary; everything furnished. Send self addressed stamped envelope for free particulars. Bon-Bon Candymakers Co, Philadelphia, Pa. 3-12-1t

WANTED—Neat, competent girl or woman for general housework, beginning March 14; modern house; electrical appliances. Phone 354-K, or apply 415 8th street North. 3-10-1w

WANTED—Competent girl for general housework, no washing or ironing Apply Mrs. H. R. Berndt, 104 Ave. A. Phone 622. 3-9-1wk

WANTED—A competent girl for general housework at once. Mrs. Otto Johnson, 1 Rosser street. Phone 776. 3-9-3t

CHAMBERMAID WANTED at once, middle aged lady preferred. Call or write Hotel Garrison, Garrison, N D. 3-8-6t

WANTED COOK—Middle aged woman or man and wife with experience as a cook. O. R. Crook, McKenzie, N. D. 3-9-1wk

WANTED—Housekeeper at Crowley club. Apply 414 6th street or phone 153-R. 3-9-tf

WANTED—Girl for general housework. Apply 209 2nd street. Phone 964. 3-8-1w

WANTED—Girl for general housework. 802 Ave. B. 3-5-1w

AGENTS WANTED

$36 TO $56 WEEKLY IN YOUR spare time doing special advertising work among the families of your city; no experience necessary; write today for full particulars American Products Co., 3281 American Bldg., Cincinnati, Ohio. 3-12-1t

AGENTS—Make $75.00 weekly selling guaranteed hosiery. We guarantee $36.00 weekly full time. 75c an hour spare time. Experience unnecessary. Perfect wear Hosiery, Darby, Pa. 3-12-1t

HOW TO START IN BUSINESS FOR YOURSELF—A little book sent free to men and women anxious to make money by working part or full time. Clows Co., Philadelphia, Pa. 3-12-1t

POSITION WANTED

POSITION WANTED—Man with several years experience in bookkeeping and stenographic work desires position. Can start immediately. References furnished if required. Write 206 Tribune. 3-4-1w

SALESMAN

SALESMEN WANTED—Men successful selling any line can make a profitable connection with the Policyholder's Life Insurance Co, Sioux Falls, South Dakota. A new and attractive plan Hundreds of business and professional men of South Dakota are charter members Good commission. Sells fast. Home office co-operation. Good territory open. Write at once. 3-10-3t

BOARDERS WANTED

WANTED—Boarders and roomers. We can board and room three gentlemen. Apply 38 Main St., just east of International Harvester Co. 3-9-1wk

WORK WANTED

WORK WANTED—Carpet beating, window cleaning, house repairing or any odd jobs. Phone 833-L J. E. Dowis 312 8th street So. Bismarck, N. D 3-11-1wk

ROOMS FOR RENT

FOR RENT—Furnished room for gentlemen or ladies; $10 per month one of $15 for two 219 South 5th St 3-9-1wk

FOR RENT—Furnished and unfurnished light housekeeping rooms Business College. Phone 183. 3-7-tf

FOR RENT—Modern furnished room suitable for two 581K 902 6th street 3-7-1

FOR RENT—Two pleasant furnished rooms for light housekeeping. Call morning or evening. Phone 442-L 3-7-1wk

FOR RENT—Modern room gentlemen preferred 300 9th street Phone 377-K 3-4-1wk

FOR RENT—Furnished room in modern house Phone 782, 607 6th St. 3-7-5t

MODERN FURNISHED ROOM FOR RENT 802 Ave B 3-5-1w

R. S. ENGE, D. C. Ph. C.
Chiropractor
Consultation Free
Suite 9. 11—Lucas Block—Phone 248

LOST AND FOUND

LOST—A purse containing $85, between postoffice and corner 9th St. and Ave B. Finder return to Mrs. Forsight, corner of 9th St. and Ave B. for reward. 3-12-2t

LOST—Pair of tortoise shell rimmed glasses. Finder return to Tribune office or call room 417, Lewis and Clark, Mandan. 3-9-3t

LOST—Purse containing $15 and some small change. Finder return to Tribune for reward. 3-10-2t

LOST—Black leather purse at corner Seventh and Rosser street. Phone 223-K. 3-12-1t

WISCONSIN FARM LANDS

LANDOLOGY SPECIAL NUMBER just out, containing 1921 facts of clover land in Marinette County, Wisconsin. If for a home or as an investment you are thinking of buying good farm land where farmers grow rich, send at once for this special number of Landology. It is free on request. Address Skidmore-Riehle Land Co., 435 Skidmore-Riehle Bldg., Marinette, Wis. 3-12-1t

LANDOLOGY SPECIAL NUMBER—Just out, containing 1921 facts of clover land in Marinette County, Wisconsin. If for a home or as an investment you are thinking of buying good farm lands where farmers grow rich, send at once for this special number of Landology. It is free on request. Address Skidmore-Riehle Land Co., 435 Skidmore-Riehle Bldg., Marinette, Wisconsin. 1-3-3mos

AUTOMOBILES — MOTORCYCLES

FOR SALE—Willys Six touring car good condition. Will take bankable paper. Address Box 364, Bismarck, N. D. 3-5-1w

BUSINESS CHANCES

FREE maps, information and reports on Breckenridge. Wonder oil field of the world. Half million dollars daily output. Small investors paradise. H. D. Ballenger, Box 795, Breckenridge, Texas. 3-12-1t

ADVERTISE—Rate book mailed free. Standard Advertising Agency, 218 Victoria, St. Louis. 3-12-1t

FOR SALE OR RENT HOUSES AND FLATS

FOR SALE—Modern house, almost new, east front, 6 rooms and bath, 2 bed rooms, hardwood floors, full basement, front and back porch, 2 blocks from school; possession at once if you want it. If you are looking for an up-to-date good house, you must see this before you buy. Terms very reasonable. Talk to Henry & Henry. Phone 961. 3-9-1w

FOR SALE—5-room modern house, well located, with garage, for $3,350, on terms; 6-room modern house, well located, for $3,400; 7-room modern house, well located, a fine property for a home, with garage, on terms; modern house of 16 rooms, well located, for $5,000, on good terms. Geo M Register. 3-9-1wk

HOUSE FOR SALE—New modern bungalow, five large rooms and bath. Garage in basement; one of the best in the city. To see this beautiful bungalow is to admire it; $1,500 cash, balance on easy terms. J. H. Hollhan, 314 Broadway. Phone 745. 3-11-2t

OWNER LEAVING CITY—Will sell cheap, on easy terms, or exchange his modern house, close in, near school; might consider used car as part payment. For information, talk to Henry & Henry. Phone 961. 3-9-1w

FOR SALE BY OWNER—House of four rooms, with garage, on pavement, for quick sale $1,300. Phone 712-X, or call at 517 9th street. 3-4-1w

FOR RENT—Strictly modern apartment in the Rose Apartments 215 3rd street. F. W. Murphy. Phone 852. 3-3-tf

APARTMENT—Steam heated, down town. Apply at once. Bismarck Realty Co. 3-11-1wk

FOR RENT—Strictly modern apartment. Phone 698-R tf

LAND

FARM BARGAIN IN THE RED RIVER VALLEY. I will sell my 247 acre well improved farm at a sacrifice. Has a ten-room house, large barn, silo and other buildings. Good soil, good water, 50 acres seeded into rye. Possession can be had at once Price $82.50 an acre. Will take bonds and bank certificates of deposits the same as cash. If you are looking for a good well improved farm take first train and look this place over. Theo. Nelson, owner, Erskine, Polk Co., Minn. 3-8-1wk

FOR LEASE—Cultivated land on section 7 in McKenzie township, near McKenzie, North Dakota, for lease, as a whole or in part. Owner will furnish seed. Most of said section is cultivated. No buildings thereon. Geo. M. Register, 3-9-2wk

WILL SELL OR TRADE by equity in half section good land three miles from Arena, Burleigh county for $1,800.00. Will consider good light automobile. A. F Fir, Tuttle, N. Dak. 3-7-1wk

WANT TO HEAR FROM OWNER having farm for sale, state cash price, and full description. John J. Black, N Dakota Street, Chippewa Falls, Wisconsin 3-12-1t

LAND FOR RENT—125 acres half plowed last year, will furnish seed for half the crop delivered to the elevator. Call L. H Carufel 3-10-1wk

WANTED—To hear from owner of unimproved land for sale State cash price, full particulars, D F. Bush, Minneapolis, Minn 1-12-1t

WANTED—To hear from owner of good farm for sale State cash price, full description D F Bush, Minneapolis, Minn. 3-12-1t

WANTED—To hear from owner of good farm for sale State cash price, full description. D. F Bush, Minneapolis, Minn pd

MISCELLANEOUS

FOR SALE—One oak office table with glass top, one Burroughs Adding Machine, good as new, one new No 11 Remington typewriter, with decimal tabulator, 12 inch carriage; one six-foot Globe Fire Proof safe, one filing file; will sell all or part of the above at one half price Call 809 or 703 and ask for Mr Barton. 3-7-1w

FOR SALE OR TRADE—Fifty head registered cattle, 33 cows and heifers, balance yearlings and under; best board of its kind in North Dakota. Will sacrifice for cash or trade for clear Bismarck property. Describe your property and price in first letter. Write 207 Tribune 3-10-1w

FOR SALE—Stock and fixtures of good hotel in good town in South Dakota, clears $5,000 a year. Includes good ice cream business, only hotel in town. Write No. 208, Tribune. 3-11-1wk

FOR SALE—Fruit jars 50c per doz., oak buffet, library table, kitchen cabinet, large Columbia Graphanola, cook stove, oil stove, two beds and 4x6 chicken coop. 801 7th St. 3-7-1wk

FOR SALE—White enameled barber fixtures for a two-chair shop, good condition, including everything needed except supplies. Price $300; write to C. Hinsz, Ashley, N. D 2-26-3w

FOR SALE—A No. 1 hay two miles south of Bismarck. $10 per ton. Only four stacks left. Liberal discount if all taken at one time. Phone 746. C. W. McGray. 3-3-1w

FOR SALE—Finest quality White Clover Honey; one case $11.50; two cases, $22.00; five cases, $50.00. F. O. B. Dunlap, Iowa. E.-S. Miles & Son. 3-12-1t

A No. 10 pail of Pure Montana Honey delivered at any post office in North Dakota for $2.50 cash with order. B. F. Smith, Jr, Fromberg, Mont. 3-9-1m

FIRST CLASS WORK—Cleaning, pressing, repairing, dyeing, ladies' and men's clothing. Eagle Tailoring & Hat Works, phone 53, opposite postoffice. 1-18-tf

PRE WAR PRICES on cleaning, reblocking and remodeling men's hats. Eagle Tailoring & Hat Works, Phone 53, opposite Postoffice. 1-18-tf

FOR SALE—Oliver plow, 3 bottom engine gang. Phone 833-L J. E. Dowis, 312 8th Street So, Bismarck N. D. 3-11-1wk

EXPERT dry cleaning, hand pressing, relining, remodeling and tailoring. Klein, tailor and cleaner. 3-7-1mo

BARGAINS—New and slightly worn suits, overcoats and trousers. Klein, tailor and cleaner. 3-7-1wk

HOME COOKED MEALS AT 212 Sixth St. Phone 468-X. Mrs W. L. Lukens. 3-11-1wk

FOR RENT—Office in downtown business block. Apply Bismarck Realty Co. 3-11-1wk

WANTED—Milk customers in the north and eastern section of the city preferred. Jennings Dairy Phone 402F-4 3-9-3t

HEMSTITCHING, PICOTING AND novelty pleating. Mrs. C. P. Larson, 400 4th St. 3-9-3t

WANTED TO BUY—Gas range with steel top. Call 698-R. 3-10-tf

FOR RENT—Garage at reasonable price Phone 442-K. 3-12-1wk

FOR SALE—Furniture. Call 873. 3-9-4t

CHURCH NOTES

ST. MARY'S PRO-CATHEDRAL.

8 o'clock a. m. Low Mass and Holy Communion and English sermon.

9:15 a. m. Low Mass and German sermon.

10:30 a. m. High Mass and English sermon

Father Hiltner, Pastor.

McKENZIE & STERLING CIRCUIT.

Moffit—Preaching service 10:30 a. m.

Sterling—Preaching service 12 15 noon.

Sunday school 1:00 a. m.

McKenzie—Preaching service 8:00 p. m.

Sunday school 11:00 a. m.

A cordial invitation is extended to everybody

Rev. Wm. Schoffstall, Pastor.

FIRST LUTHERAN SWEDISH.

There will be no services Sunday at the First Lutheran church.

Sunday school at 12 m

E. F. ALFSON, Pastor.

Services at the Second Avenue Colored Baptist church Sunday, March 13. Morning 11 a. m., text, "Humility." Evening 8 p. m. text, "Leaving Home." Sabbath school 12 to 1 p. m. The general public is invited D. E. Beasley, Pastor.

TRINITY LUTHERAN CHURCH.

Corner 7th street and Avenue C

11 00 a. m.—Morning service

12 00 m—Sunday school.

7 30 P. M—Evening worship

Both services conducted by Rev. Alfred Brevik of Washburn, N. D. Special music Everybody welcome.

FIRST BAPTIST CHURCH.

Edward F Jordan, Pastor

Morning service at 10 45 The subject of the discourse will be "The Necessity of the Christian Sabbath" Sunday school at 12 o'clock Young People's meeting at 6 30 Evening service at 7 30. Subject of discourse "Christ's Sifting of His Disciples Special music by the choir All are cordially invited to be present

McCABE METHODIST EPISCOPAL CHURCH.

10:30—Morning worship with sermon on "The Victory of Faith" Special music, anthem, "Beyond the Hill top," Nelson, chorus, "There's a Friend in the Homeland," Havens, Mrs Larson, Miss Ramp, Mr Noggle and Mr Lobach

12 M—Sabbath school The attendance of all the members is urged by pastor, superintendent and teachers Those without Sabbath school affiliations are invited to join us Splendid classes for all Mr Boller, superintendent

6 30—Epworth League An interesting hour for all young folk Good fellowship, heartening singing, helpful counsel, a friendly meeting for all

7 30—Pleasant Hour Service A bright, enjoyable Gospel meeting A thirty minute neighborhood sing, in which all may have a part A practical talk on "Keeping the Faith Special program of delightful and inspiring music as follows

Chorus—"In the Cross of Christ," Frederick Jerome. The combined choirs.

Violin solo—"Adagio Pathetique, Godard Miss Ruth Quigley Miss Hoffman, pianist

Chorus—"The Christlike Life," Shepherd Male octette

Anthem—"Jesus Is Pleading Still," Wilson. The combined choirs

A two weeks special service will be inaugurated Sunday evening to culminate at Easter. The pastor will be assisted by some of the neighboring ministers. Dr Harris, district superintendent will spend the second week, peaching each evening Rev. Wm. Schoffstall of McKenzie, will be the preacher Monday evening It will be of Official Board night A cordial invitation is givenall.

G. H. QUIGLEY, Minister.

CHRISTIAN SCIENCE SOCIETY.

Corner 4th street and Avenue C.

Sunday service at 11 A M Subject: "Substance." Sunday school at 9:45 A. M. Wednesday evening meeting at 8 o'clock. A reading room is open in the church building every Tuesday, Thursday and Saturday from 2 to 4 P. M. All are welcome to attend these services and to visit the reading room.

EVANGELICAL CHURCH.

Corner Seventh and Rosser Streets.

German service, 10 A. M Sunday school, 11 A. M. Address, "In Remembrance," 11:50. Young People's Alliance 6:45 p. m. Topic: "Real Religion." Geo. Cordon, leader. Evening sermon, "The Quest for the Best," 7:30 P. M. Special music On Tuesday evening, Evangelist Copeland, who conducted an evangelistic campaign in this church a few months ago, will be with us, and give us one of his uplifting and inspiring messages. Do not fail to hear him C. F. Strutz, pastor.

FIRST PRESBYTERIAN CHURCH.

Rev. H. C. Postlethwaite, minister. Morning service 10:30, theme: "They Have Their Reward." Special music by the quartette.

Junior Sunday school at 9:30. All other departments at 12 M. This is a graded school in charge of trained teachers with classes for all ages.

Christian Endeavor at 6 30 A good place for the young people to develop qualities of leadership. Subject What Is Real Religion?" Leader, Mrs Fred Hanson.

Evening worship at 7:30. A splendid place to get inspiration for the week. Great hymns of the church by choir and congregation Anthem: "Thy Kingdom Come" (Gabriel); Trio, "Since I Have Overcome (Gabriel); Solo (selected), by Mrs H. H. Steele. Prayer meeting Wednesday evening at 7:30. Subject: "The Man at the Pool." John V:1-9. You will find comfort in the services of the church and your presence will help others Be sure you will find a hearty welcome at all services.

WORKMEN MAKE GREAT STRIDES IN NO. DAKOTA

Under Guidance of Former Bismarck Resident Organization Grows

The Ancient Order of United Workmen, under the direction of B. C Marks, former Bismarck resident, is making strides in North Dakota.

The North Dakota grand lodge, of which Mr. Marks is grand master, has its home office in a beautiful three-story building in Fargo. Its activities extend into every part of the state.

"I am very proud of our statement," says Mr. Marks. "Our assets are now close to two and a half million dollars and we have our ample reserve on the American Experience table and a surplus over the above this reserve of $245,000.00. Our reserve has grown considerably in the last year and our assets have grown very near $400,000 and our surplus has grown $50,000. We have got to the point where we are bound to grow by leaps and bounds."

The jurisdiction of North Dakota embraces the state of North Dakota, Montana, Idaho, Wyoming, Utah, Nevada and California

The Ancient Order of United Workmen has many lodges in various parts of the state, and operates a fraternal beneficiary organization. Insurance is issued based upon approved tables, and a graphic chart which is issued by a neat pamphlet of the company illustrates how the total assets of the organization increased from nothing at the beginning of 1904 to $2,446,615 00 in 1920.

The organization faces a big future in the state.

The Workmen organization is considerable over a half century old, and in the Northwest, in the Dakotas, close to 40 years North Dakota has been a jurisdiction by itself for 25 years, and all of the figures given above represent the assets of the North Dakota jurisdiction alone Mr Marks' office is similar to that of president of a company and his office is the home office. E J Moore grand recorder, might be called secretary and R S Adams is grand treasurer.

MARKETS

SOUTH ST. PAUL LIVESTOCK.

Hog receipts, 1 400 mostly 25c lower.

Range, $8 50 to $10 50

Bulk, $9 75 to $10 25

Cattle receipts 700

For week, common steers, 25c to 50c higher, all other cattle steady to strong.

Sheep receipt none, no market

lambs, for week best fed

Ewes, high, others steady

Minneapolis, March 12—Wheat receipts 239 cars compared with 180 cars a year ago

Cash No. 1 northern $1 54 3-4 to $1 59 3-4; March $1 43 3-4, May $1 43 3-4.

Corn No 3 yellow 54 to 55c

Oats No 3 white 37 3-8 to 38 1-8

Flax No. 1, $1 77 to $1 80

"The Signs of the Times"-No. 2

"Who Are the Jews—Then Who Are You?"

ANSWERING THE QUESTION

"Who Will Rule the World in the Next Generation?"

Rex Theatre

By JAMES M. TAYLOR, Evangelist

SUNDAY, MARCH 13, 3 P. M.

Seats Free (Offering Only)

"You can say for me, that on the subject of the Jews, Their Genealogy, Tribal History, and Present Status, you are absolutely correct."—Hon. Chas. A. Cowen, National Organizer of Jewish Zion Societies, New York City. All Jews Especially Invited, and YOU."

From Nothing to Millions

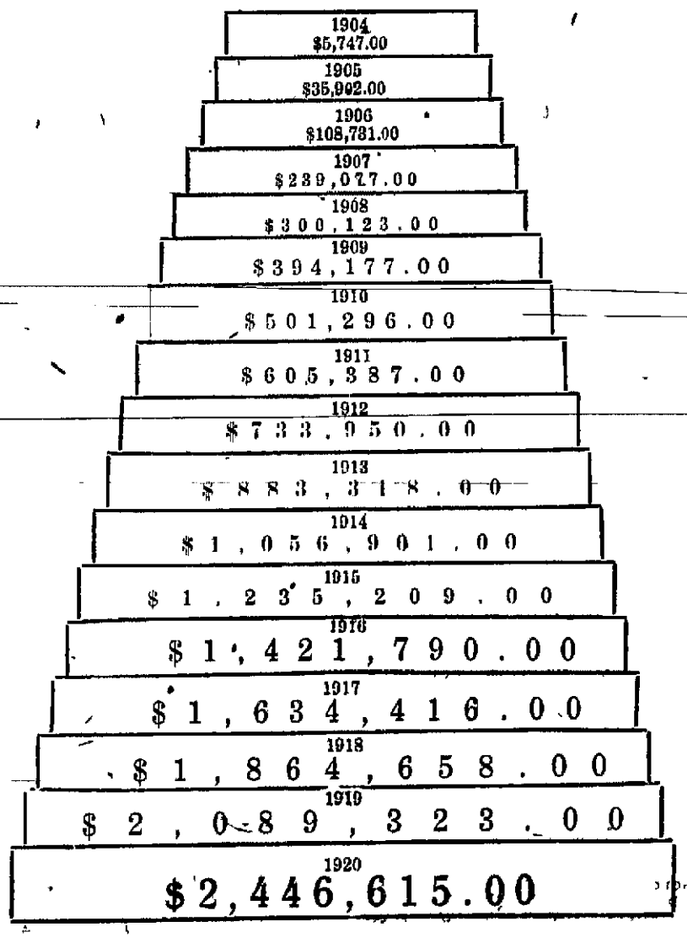

Financial Statement January 1, 1921

ASSETS

Real Estate (Book Value)	$ 92,100.75
Mortgage Loans on Real Estate	1,072,325.00
Bonds and Warrants (Book Value)	524,388 00
Cash in Depository	39,534.26
Certificate Loans to Members	567,956 55
Furniture and Fixtures	5,642.19
Interest due and accrued, mortgages	30,591.28
Interest due and accrued, bonds	12,145.19
Interest accrued, certificate loans	22,284.46
Rents due and accrued	701.50
Market value of real estate over book value	7,899.25
Assessments actually collected by subordinate lodges, not yet turned over	6,170.88
Assessments due from members carried by reserve	34,469.01
Loans to members on "Half Cash" plan	30,446.33
Earned Commissions advanced, not due	5,383.45
Bills Receivable	250.00
	$2,452,258.10
Deduct non-admitted assets, furniture and fixtures	5,642.19
Total Admitted Assets	$2,446 615.91

LIABILITIES

Death claims unpaid (proofs not in	$ 19,385 20
Salaries, Rents, Commissions, etc.	3,171 60
Taxes due but not delinquent	2 588 82
Assessments paid in advance	8,229 82
Rents paid in advance	103 66
Interest paid in advance, mortgage loans	78 46
Reserve, as per calculation of actuary	2,167 276 00
Surplus	245,782 36
Total Liabilities including surplus	$2,446,615 91

CERTIFICATE OF VALUATION

New York, N. Y., Feb. 18, 1921.

To the Grand Lodge of the Ancient Order of United Workmen of North Dakota.

Gentlemen:

We have completed our computation of what the aggregate of the reserves would be, by the American Experience Table and 4 per cent interest, being the aggregate of the usual individual tabular reserves on that standard according to the Select and Ultimate method, and we find that the aggregate reserve so computed is $2,167,276.00 As your other liabilities on Dec 31, 1920, were 133,557 55, this makes a total of $2,200,833.55, as against assets of $2,446,615.91, leaving a surplus of $245,782 36 and giving a percentage of solvency of 111.167 per cent

Respectfully submitted,
Miles M. Dawson & Son
Consulting Actuaries.

ANCIENT ORDER OF UNITED WORKMEN

JURISDICTION OF NORTH DAKOTA

R S ADAMS, Grand Master Workman
E J MOORE, Grand Recorder
B C MARKS, Grand Treasurer

ADVISORY BOARD OF DIRECTORS

C R GREEN, Past Grand Master Workman
B C MARKS, Grand Master Workman
JOHN E NUSS, Grand Foreman
FRED M WHITE, Grand Overseer
E J MOORE, Grand Recorder
R S ADAMS, Grand Treasurer
W J KNEESHAW, Chairman Committee on Laws
ED N LEIBY, Chairman Finance Committee
DR G A CARPENTER, Grand Medical Examiner

J W. SNYDER, Dis Mgr, Bismarck, N. D. B. A. PALMER, Dist. Mgr, Mandan, N. D.

NEWSPAPER ARCHIVE®

SUMMER TERM WORK OFFERED AT AG. COLLEGE

Agricultural College, N. D., March 12.—Members of the regular teaching force of the Agricultural College will be engaged to give classes at the summer term to be held at the college June 20 to July 29, Superintendent P. J. Iverson of the summer school announces. In addition to regular college studies, special courses for teachers will be given both for college and elementary instructors, with special attention to instruction in Smith-Hughes vocational work.

Full credit for all work done will be given by the college, while work done by elementary school teachers will be accredited towards certificates, just as [illegible] in [illegible] will be accredited. Although the school is [illegible] usual college term, opportunity will be given for completing full term work in the various college subjects.

FLYNN HEADS LAKE ELKS

Devils Lake, March 12.—Edward F. Flynn has been elected exalted ruler of Devils Lake Lodge 1216, B. P. O. E. The lodge has a roster of nearly 900.

Other officers elected are:

Esteemed leading knight, A. R. Smythe; esteemed loyal knight, Frank Breakey; esteemed lecturing knight, J. E. Dunn; treasurer, T. W. Chambers; secretary, C. W. Greene; tiler, W. P. Bagby; trustee three years, Dr. H. G. Hocking; delegate to national convention at Los Angeles, Dr. H. G. Hocking, alternate, H. L. Schutte.

Edward F. Flynn, the newly elected exalted ruler, has been a member of the local lodge about seven years during which time he has held many important positions and has been on many committees. He was chairman of the building committee under whose direction the home of the local lodge, was built a few years ago and which is the finest Elks' home in the Northwest.

SUPREME COURT CALLS IT A "PRIVATE BANK"

(Continued from Page 1)

must be a remedy by due process of law. The ordinary remedy is by suit to recover a judgment and by execution, attachment or garnishment to secure or satisfy the judgment. In this case the plaintiff brings suit and serves garnishee process on parties owing the defendant bank. By that means it says to the garnishees: The bank owes me. You owe the bank, and you must pay the debt to me and that will release you from all liability. The process is the simplest and least expensive of all legal remedies. Counsel for the bank object to the remedy without attempting to show that its creditors have any other or better remedy. Certainly there is another and a far more drastic remedy, which is to force the defaulting bank into liquidation by the appointment of a receiver; but that is considered a last resort, and of course the bank does not insist on it.

Court Claim Exemption.

Now it seems hardly credible that a great state bank should receive deposits amounting to millions of dollars and sets its depositors at defiance, claiming that it is exempt from due process of law. Yet it is not the first time that such claims have been made and denied. That sufficiently appears from the case cited in the other opinions. Thus, by the U. S. supreme court, it is held that a state by becoming interested in a corporation and by owning all the capital stock does not impart to the corporation any of its privileges or prerogatives that it lays down its sovereignty so far as respects transactions of the corporation. (Curran v. State of Arkansas, 15 Howard, 308.)

In cases of this kind as it appears from reason and authority, neither the state nor a corporate entity may play pig and puppy or blow hot and cold at the same time. In law a party must be consistent. No man can take advantage of his own wrong. No one should suffer from the acts of another. The law respects form less than substance. For every wrong there is a remedy. Now that is the remedy when the Bank of North Dakota flatly refuses to refund the money due to its depositors. That is the real question in this case. Counsel for the bank have made no attempt to answer it because they cannot point to a remedy less drastic than garnishment. There is no claim that the only proper remedy is to put the defaulting bank into the hands of a receiver. There can be no claim that the bank may trifle with the administration of justice or repudiate its just debts.

Matter of Bookkeeping.

It may be well to note that in this proceeding the plaintiff can assert no claim magainst the garnishee except that which might have ben asserted by the defendant bank. In the last report defendant counts among its "resources" nearly $5,000,000, for redeposits in 785 banks. The inference is that as a matter of bookkeeping, or in some way, he defendant has received from the banks $5,000,000 and charged them back with a re-deposit of their own money, so that one deposit may cancel the other. In other words, if a bank gets for its deposits nothing only a credit mark, and is charged with a re-deposit of its own money, then one deposit offsets the other, and except for a balance of the account, neither party has a cause of action. There is a magic in words, figures or bookkeeping that can charge a bank and make it liable for a re-deposit of its own deposit.

The bank was given a right to receive deposits and to incure debts without limit and it is provided that all deposits in the Bank of North Dakota are hereby guaranteed by the state. Clearly that guaranty is not constitutional because under it the state would incur unlimited liability. The state may not assume or guarantee bonds or debts in excess of two million dollars unless well secured by mortgages upon real estate or some property of the state owned utilities. Even then, the issue or guaranty must not exceed ten million dollars. (Constitution, Section 182, Art. XXXI.)

DIAMONDS MISSING.

Fargo, Mar. 12.—Police are looking for information regarding the reported theft of two diamonds, valued at $100 each, from Mrs. Poirier, living in Riverside Flats.

GAME WARDENS FLY.

Dixon, Ill., March 12.—Federal game wardens swooped down in an airplane on six hunters who were violating the closed spring season on ducks, and gave them a surprise. Favors were $35 fines.

Charles Wong Wee will not be responsible for any bills made by Loy Lee, Jen On, Joe Con, after March 12th. American Cafe.

NOTICE

Long Lee, Jing On and Jung Con will give a bill of sale to Chas. Wong Wee on March 15th, 1921, for American Cafe.

FARMERS AND TRAPPERS ATTENTION

Don't Sell Hides and Furs Under Prevailing Low Market. Let us tan them either into fur sets, robes, coats or leather and use same to a good advantage instead of sacrificing them at the present low prices. Send for FREE price list and tags. If you prefer selling we always pay the highest market price.

THE BISMARCK HIDE & FUR CO.
Bismarck, North Dakota

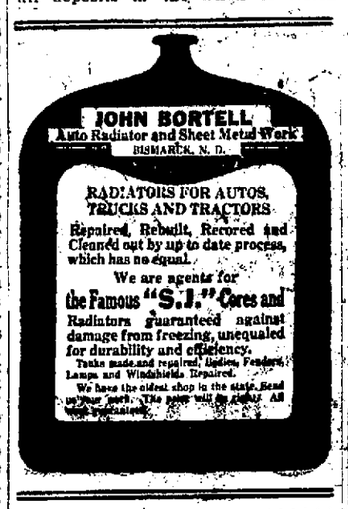

LIKE A VOLCANO in action, fire frequently bursts without warning upon a community. Only by sound insurance can you be indemnified for the losses it may bring to you.

The Hartford Fire Insurance Company has stood between its customers and losses for more than a century. It will promptly reimburse you for fire damage if you buy its insurance protection.

The Hartford's Fire Prevention Engineers will help you, through this agency, to remove perils which cause fire.

MURPHY
"The Man Who Knows Insurance"
Bismarck, N. D.

DON'T FUSS WITH MUSTARD PLASTERS!

Musterole Works Without the Blister—Easier, Quicker

There's no sense in mixing a mess of mustard, flour and water when you can easily relieve pain, soreness or stiffness with a little clean, white Musterole.

Musterole is made of pure oil of mustard and other helpful ingredients, combined in the form of the present white ointment. It takes the place of mustard plasters, and will not blister.

Musterole usually gives prompt relief from sore throat, bronchitis, tonsilitis, croup, stiff neck, asthma, neuralgia, headache, congestion, pleurisy, rheumatism, lumbago, pains and aches of the back or joints, sprains, sore muscles, bruises, chilblains, frosted feet, colds of the chest (it often prevents pneumonia).

35c and 65c jars, hospital size $3.00

MUSTEROLE
WILL NOT BLISTER

Eruptions of the Skin Cause Torturous Itching

If you are afflicted with any form of skin disorder, you are well acquainted with the flaming, burning itching that these diseases produce.

Skin diseases are caused by an impurity or disorder in the blood, and there is no real and genuine relief within your reach until such impurities are removed.

S.S.S. has given great satisfaction in the treatment of these disorders, because it is such a thoroughly satisfactory blood purifier. It cleanses the blood of all impurities, and thus counteracts the effects of the germs that attack the skin.

Begin taking S.S.S. today, and if you will write a complete history of your case, our medical adviser will give you expert advice without charge. Address Chief Medical Adviser, 158 Swift Laboratory, Atlanta, Ga.

NOT A CANDIDATE For City Commissioner

Owing to business duties which I am compelled at all times to look after, and fearing on this account that I would not be able to give the office the proper care and attention, I have decided to withdraw my name as a candidate for the office of city commissioner.

I take great pleasure to thank my many friends for the courtesy and interest they have shown me to propose my name as a candidate for this office.

Yours very truly,
E. A. BROWN

From Everywhere---To Us

Were it not for our banking-by-mail facilities, probably only those within easy walking or riding distance of the bank could avail themselves of the advantages of an account here.

With this perfectly functioning system in daily operation, however, our service is actually country-wide in scope.

Out-of-town residents are invited to request information about the safety and convenience of banking by mail.

Bismarck Bank
Bismarck North Dakota

Sloan's Liniment Pain's enemy
stops the aches that follow exposure

SUDDEN changes of weather or exposure to cold and wet, start rheumatic twinges and make your "bones ache." Sloan's Liniment brings warmth, comfort and quick relief to lame back, stiff joints, sprains, strains, soreness. *Penetrates without rubbing.* All druggists—35c, 70c, $1.40.

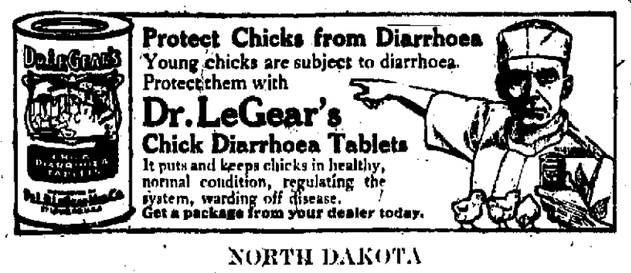

Protect Chicks from Diarrhoea
Young chicks are subject to diarrhoea. Protect them with
Dr. LeGear's Chick Diarrhoea Tablets
It puts and keeps chicks in healthy, normal condition, regulating the system, warding off disease.
Get a package from your dealer today.

NORTH DAKOTA
List of Dealers for Bismarck, Burleigh Co.
Oscar H. Will & Co., 322 Fourth St., Seeds

Willard Batteries Win

They win on reputation—when you think of batteries you naturally think first of *Willard*. They win on quality. The most important battery improvements, including Threaded Rubber Insulation, originated with Willard.

They win in dollars-and-cents saving. No outlay for replacement of insulation if you buy the Willard Threaded Rubber Battery because Threaded Rubber Insulation outlasts the battery plates.

The Willard Threaded Rubber Battery is standard on 175 makes of cars. Ask us about it. We're headquarters for Willard Batteries and Willard Service.

Willard Service Station
408 Broadway

"Help Pull North Dakota Out of the Mud"

Willard Batteries

WE RE-SOLE SHOES WITH
Neolin Soles

Crewsky's Shoe Shop
109 3rd Street
Phone 898

Shoe Repairing
Rubber Boots Half Soled
Rubbers Repaired
Hot Water Bottles Repaired

Shoe Lace Tips Put on Free of Charge
We are Equipped to Repair Anything in Rubber

Strength and Weakness Of the Harding Cabinet

President Harding's backbone, his refusal to be dictated to by any clique or faction within his party, is demonstrated to the satisfaction of many journalistic observers by his first official act, the selection of his Cabinet. Noting that three outstanding figures, Mr. Hughes, as Secretary of State, Mr. Hoover as Secretary of Commerce, and Mr. Wallace as Secretary of Agriculture, were chosen in the face of formidable opposition, the independent New York *Weekly Review* thinks that "the time has come when one may regard the charge that Mr. Harding was a mere puppet in the hands of the 'Senatorial clique' as definitely disproved." The New York *Evening Mail* (Ind.) thinks that i is "a Cabinet that spells America about as accurately as any other group of men likely to be gathered around a President's council-table." On the other hand, the Omaha *World-Herald* (Ind.) says that the Harding Cabinet announcements "dilute, to the Volsteadian measure of one-half of one per cent., the lively hopes that were aroused when we were assured that a Republican Administration would rally the best minds of the country to the public service." The Philadelphia *North American* (Progressive) says that "It would be an extravagance to call the new Cabinet great, but no less absurd to assume that it is not capable of good service."

THE LITERARY DIGEST this week, March 12th, in its leading article presents all angles of public opinion upon the strength and weakness of the Harding Cabinet and gives a brief biography of each member of it, with his photograph.

Other news-articles of more than usual interest in this week's DIGEST ARE:

Who Will Have the Greatest Navy?

Including Diagrams Showing the Strength of the Three Greatest Navies of the World as They Are Today and As They Will Be in Three Years If Building Programs Are Corried Out

To Reimburse the Liquor Interests
The Return of the Hyphen
Yap
Townley in Kansas
The Franco-Polish "Ring" Around Germany (Including Map)
Mystery of Italy's Revolutions
Breaking Up Bolshevism in Norway
Shop Conditions in Europe
The Increase of Smallpox
The Laundry Found Not Guilty
Shipping Coal by Wire
"What Porridge Had John Keats?"
New York "Side-Shows"
Yale Goes West for a President
Moving Picture Abuses
How Home-Work Menaces the Home
Saving the Immigrant from the Slum
The Career of a Bill in Congress
Judge Landis Under Fire
How to Guard Against the Pick-pocket
Two Razorback and the South's Biggest Feud
Topics of the Day
Best of the Current Poetry
Spice of Life

Many Interesting Illustrations and Cartoons

March 12th Number on Sale Today—News-dealers 10 Cents — $4.00 a Year

This a Mark of Distinction to Be a Reader of The Literary Digest

The Literary Digest

FUNK & WAGNALLS COMPANY (Publishers of the Famous NEW Standard Dictionary), NEW YORK

NEWSPAPER ARCHIVE® NEWSPAPER ARCHIVE®